Second Edition

Newport Daily News.

Second Edition

ESTABLISHED 1846 — NEWPORT, R. I., MONDAY, APRIL 17, 1911. — PRICE TWO CENTS.

SPRING MATTING.

This season has been a tax on the ingenuity of the China-man and the Jap. The American market is more exacting in regard to changes in style and patterns from season to season than any other in the world, with the result that this season's mattings are a revelation. Carpet patterns in Jap Matting never before thought possible and weaves in China that are simply beautiful.

Our Way Makes it Easier for You.

We import direct, saving all the middlemen's profits that other dealers have to pay, all the extra charges for extra handling, and these we hand over to you. That's why the regular 50 cent grades are but 35 cents per yard here, the 35 cent but 25 cents and so on. Moreover our own agents inspect the goods on the ground and prevent shipment of pieces that are not up to the required standard of quality.

A. C. TITUS CO.,

225—229 THAMES STREET.

An Easter Offering
Of Bargains in
Seasonable White Goods.

Union Linen.	Beautiful 30-in. Squares in great variety, worth fully 50c, offered at	29c
47c	Thirty-inch Squares and 18x54 Scarfs of Imit. Filet. Either is a 75c value,	Imit. Filet.
Battenburg	Centrepieces. 36-in. Round or Square. A selection from 1.50 values for	79c
98c	Pure Linen Squares and Scarfs in exquisite patterns, 1.50 and 2.00 values,	Mexican Work
Shirt Waists	Easter Shirtwaist Patterns, hand wrought in beautiful designs. Actual 5.00 goods. Special price	2.49
17c	Doilies in unique patterns. A chance to get some for 17c that would be cheap at 25c	Battenburg Doilies

55. **JOHN H. KAZANJIAN & CO.** Bellevue Ave. Cor. Bath Road.

BURIAL FORBIDDEN.

Providence and Newport Officers Investigate Block Island Death.

BLOCK ISLAND, April 17.—Inspectors James Ahearn and John T. Hand of the Providence police department, accompanied by Deputy Sheriff Frank D. DeBlois of Newport, came here this afternoon to investigate the death of Mrs. Anne Elizabeth Lathrop, who was found at the foot of cellar stairs in her home last Saturday morning, with her neck broken. While the case was at first held an accident, there were several suspicious phases of it which caused Attorney General William B. Tillinghast to order an investigation. On Thursday Coroner E. H. Lincoln was sent here from Providence, and upon his return he had a long conference with the attorney and Chief Inspector C. S. Horton of the Providence police. Sunday, after the funeral when the woman was about to be buried, the interment of the body was forbidden by attorney General Greenough.

STEAMERS ARRIVED.

New York, April 17, Athinai from Piraeus.

New York, April 17, President Grant from Hamburg.

Boston, April 17, Kentucky from Copenhagen.

Boston, April 17, Menominee from Antwerp.

Boston, April 17 Currier from Havana.

Coal goes
Down,
Down,
Down.

Bottom prices in effect today.

BUY NOW AND SAVE MONEY.

NEWPORT COAL COMPANY,

Phones 222-223.

ESTABLISHED 1882. TELEPHONE 79.

ORIENTAL RUGS.

We wash, clean and repair Oriental Rugs at most reasonable prices.

THE KAZANJIAN COMPANY,

KAZANJIAN BUILDING. A. H. BOZYAN, Manager.

ATTACK OF FEDERAL FORCES REPULSED.

Mexican Rebels Hold Every Position Originally Occupied.

Firing Fast and Furious on Both Sides and Bullet Falls in City of Douglas.

DOUGLAS, Ariz., April 17.—The long expected attack of the Mexican federal troops on Agua Prieta opened in deadly earnest at 6:30 today. The firing was fast and furious on both sides. The rattle of musketry was continuous. The hail of bullets from the federal machine guns fell far within the confines of the city of Douglas. It was evident from the outset that the battle was to be decisive. Both sides exhibited desperate courage.

At 10:30 the firing ceased, with the rebels holding every position which they occupied at the beginning of the battle. The rebels began digging trenches at once.

"Red" Lopez reported the rebel casualties in the trenches as light. American troops had forced Douglas residents back to Sixth street, within three blocks of the centre of the city.

Firing was resumed at 11 o'clock. The federal machine guns were still out of commission.

The federals began by massing themselves to the southeast of the town and moved slowly within rifle range of the rebel position. The insurrectos facing in three directions, lay low in the trenches or flat on the open ground. The federal fire raked over them and into both Agua Prieta and Douglas. It was evident from the heavy firing that the casualties on both sides were destined to be heavy. The steel and leaden missiles from the federal guns carried far over the international line and plowed their way into the buildings facing along Second and Third streets and dug up the ground here and there over the whole southern end of the city.

The federals in moving in, had advanced from the camp which they established yesterday at Sulphur Springs, a water hole five miles south of Agua Prieta. They marched slowly to a point southeast of Agua Prieta, with an evident intention of gaining the border in order to attack the rebel position along the international line, but, before they were able to gain this coveted position, they encountered the rebel cavalry which had galloped out to intercept them, and there was a rattle from the repeating rifles as the two advancing forces camet into firing range. The cavalry dropped back slowly and the federals next came within range of the deep entrenchments thrown up by the rebels during Sunday and last night, which were filled with insurrecto sharpshooters. Most of the residents of Douglas remained within doors or sought other places of safety. Some attempted to gain vantage points to view the field of battle. Notwithstanding strict orders of the American troops, many rushed to the international line in order to get a view of the fighting. They were here exposed to most imminent danger.

With the firing of the first shot, Colonel Shunk ordered out all the American cavalry available in Douglas. They were rushed quickly to the border and took up positions along the line. Many of these men were exposed to the fire of the Mexican troops, though there were no casualties among them during the early part of the battle. Company G of the Arizona National Guard was also ordered out and took up a position at the armory to await further orders. There were four troops of cavalry and one of militia in Douglas. This was considered an ample force to protect the American line.

With the galling fire from the rebel entrenchments the federals were seen to waver momentarily, but the movement was quickly checked. For fully 15 minutes the two armies held their respective positions while the deadly fire continued. Thirty minutes after the battle opened, the rebels were seen to abandon their outlying positions and fall back to the breastworks toward Agua Prieta. The federal advance was slow and in open order with almost continuous firing. The rebels with great stubbornness contended every inch of the way. While the rebel riflemen were falling back to the second row of entrenchments, they fought boldly in the open. They were seen to stop and take deliberate aim at the advancing national line and fire round and round. The backward movement of the rebels toward Agua Prieta, however, was steady. Many had fallen on both sides.

At 7 o'clock an automobile carrying United States Marshal Overlock, United States Secret Service Agent Thompson and the Associated Press correspondent passed through the guard line on the American side to the international line. The hail of bullets at this moment drove the party to the shelter of the United States custom house, but the building was in direct line with the heavy firing from the southeast.

One bullet struck the automobile. Others dug up the ground on all sides and there was a continuous whizz of the leaden missiles overhead. It was considered too dangerous a post, and the observing party retired across the line to Fourth street. Suddenly, and for some unexplained reason, the federal machine guns were silenced. The rifle fire, however kpt up without intermission. It was apparent that the rebel sharpshooters were concentrating fire on the machine-gun operators and were slowly picking them off. Time and again the guns appeared to be unmanned. At 7:45 o'clock, an hour and a quarter after the battle opened, the machine guns were again in action and were raking the rebel position on both sides. The Red Cross volunteers crossed the border and were on the field at this hour. Dr. Shine of Bisbee, was chief surgeon of the volunteers. Every surgeon in Douglas and many from Bisbee were being brought to the line to attend the wounded. Women and girls expressed their willingness to act as nurses. It was certain the list of killed and wounded would be very heavy.

The fire from the rebel trenches was having its effect on the right wing of the federal force, and these nationals were driven back. In falling back, however, they swung around to the east and north far enough to come into contact with the rebels lying in the trenches within had been dug to prevent a left-flank movement. Here a heavy body of rebels was posted to prevent the federals gaining the American line. As the fire belched from those entrenchments, the rebel bullets sped across the line into the southeast section of Douglas and into two school buildings. As the federals fell back the rebel commander-in-chief pushed forward his men and with others coming up to support them, continued to engage the reiling federal right wing. The firing grew fainter as the federals retired on this quarter.

Following this movement, the fire slackened to the southeast and it became apparent that the first attack of the federals had been a failure. As far as could be learned the federals has about 1,600 men engaged, including 200 cavalry under Commandant Baron, chief of the Rurales in Sonora. The rebels showed remarkable organization throughout the battle. Every point of vantage was guarded including the adobe guard houses on the international line, and every trench and building in the outskirts of Agua Prieta has its squad of men waiting to get into action.

One bullet passed through the hat of an American trooper on the international line. United States cavalrymen dismounted, standing beside their horses. The mounts were finally moved to sheltered positions behind the adobe buildings along the line. The army ambulances also were held here.

A great throng gathered at Fifth street, 600 yards from the international line, intent on witnessing the battle. The American patrol forced back all persons except those carrying passes.

Twenty men were detailed to take the field on the Mexican side of the line for Red Cross work, and about 100 volunteers were held on this side to care for the wounded. A train on the Naccazari railroad was made ready and a number of automobiles were run to the line in preparation to go out and bring the wounded back to the city. The first string of wagons and automobiles started for the front to gather the wounded at 8:45.

Oscar K. Goll, who accompanied the Associated Press correspondent, was struck by a bullet on the side of the head while he was watching the progress of the fight from Fourth street. A long gash was cut in his scalp and blood streamed over his face. He was not seriously wounded. Goll was the first American struck on this side of the line in today's fighting. He is a newspaper man, employed in Tombstone and was formerly immigration commissioner of Cochise county, Ariz. He was treated at the Red Cross Hospital.

The Associated Press correspondent crossed the line and found "Red Lopez," one of the rebel chiefs, who commanded the garrison of the town. All of Lopez's men had been engaged since the early firing began. Said Lopez: "We concentrated our fire of sharpshoters on the two machine guns that the federals brought into action and succeeded in putting them out of business. The loss of life is probably heavy. At this hour I believe we have beaten the federals badly. As fast as the government troops were thrown into the draw immediately south of Agua Prieta, the fire of our troops mowed them down. Our men are holding every position taken by them so far, and have repulsed the right wing of the federal army which attempted to swing around toward the American border. We expect Juan Cabral to arrive at any moment and re-inforce us. But we are going to hold Agua Prieta anyway."

By this time firing had been renewed. The rebels in the ditches along the American line were engaged and the American party in the automobile, was compelled to retire hastily into Douglas. The federal troops paid no attention to the warning not to fire into the United States, but fired from low lands and bullets carried into the city of Douglas. On a little knoll where an American cemetery is located, the rebels had erected a dirt fort 300 feet long. The federal fire directed at this point, skimmed the ground and whizzed into the streets of the American town. The whole section of the city between Fifth street and the international line was deserted. The American custom house was under fire continually and the citizens sheltered there took refuge in the city.

FORCES AT AGUA PRIETA.

Rebels and Federals Gathering and Cartridges Confiscated.

AGUA PRIETA, Mexico, April 17.—Last night the disposition of the rebels and federals here was as follows:

In Agua Prieta are the combined forces under Commandant Salasaria Garcia and Jefe Medina, numbering

(Continued on Seventh Page.)

BEFORE THE SUPREME COURT

Arguments and Briefs in the Case of Horgan vs. Town of Jamestown.

(Special despatch to The News.)

PROVIDENCE, April 17.—Arguments and briefs in the case of Horgan vs. Town of Jamestown, before the supreme court today, in the case of Mary M. Horgan vs. Town Council of Jamestown. This is the proceeding under the general laws in which Mrs. Horgan claims that a land was taken for a public highway without any award or payment of damages. The town council claims that the land in question was a public highway and for that reason she was not entitled to damages. Judge Brown heard the case two years ago in Newport and directed a verdict for the town council.

The controversy arises over land located at the easterly end of Narragansett avenue, so called. The highway was originally laid out in 1712 by the General Assembly, under the petition of a committee of the proprietors of Jamestown. It was then known as the old Ferry road. Mrs. Horgan claimed that her title to the land taken was a valid one, while the town council contended that the road since its opening in 1712 had belonged to the town. The case is in the supreme court on Mrs. Horgan's exceptions to Judge Brown's action in directing a verdict for the town in the superior court.

Much of the arguments brought out ancient records and deeds dating back more than 200 years, showing that the town records have been carefully preserved all this time. The arguments are still pending.

Patrick P. Curran, Frank P. Nolan and Comstock & Canning are attorneys for Mrs. Horgan, while Sheffield, Levy & Harvey appear for the town.

LATEST NAVAL NEWS.

Orders to Officers and Movements of Vessels Reported.

(Special despatch to The News.)

WASHINGTON, April 17.—The following orders to officers are announced today at the Navy Department:

Captain A. V. Zane, detached from the navy yard, Portsmouth, N. H., as head of the department of steam engineering, and ordered to duty as general inspector of machinery and as senior member of all bureaus on changes in machinery of vessels building on the Atlantic coast, with headquarters at New York.

Captain F. H. Bailey, detached from duty as general inspector of machinery for the navy and ordered to duty as inspector of engineering material and ordnance in the eastern New York and New Jersey district.

Captain G. W. McKeoy, detached from duty as inspector of engineering material and ordnance in the eastern New York and New Jersey district and ordered to duty as inspector of machinery at the works of the New York Shipbuilding Company, Camden, N. J.

Captain G. R. Clark, detached from the command of the Iowa and ordered to command the Minnesota.

Commander W. S. Sims, detached from the command of the Minnesota and ordered home and to wait orders.

Lieutenant L. F. Welch, detached from the Goldsborough and ordered home and to wait orders.

Ensign J. H. Comdit, detached from the Hopkins and ordered to the naval medical school hospital, Washington.

Midshipman L. Welsh, detached from the North Dakota and ordered to the Tulppe.

Passed Assistant Surgeon A. H. Bobnett, detached from the marine corps rifle range, Winthrop, Md., and ordered to the naval hospital, Boston, and on board the New Jersey when placed in commission.

The following movements of vessels were reported to the department:

Arrived—Birmingham at Guantanamo, Roe at Annapolis, Chester at Santo Domingo City, Arethusa at Hampton Roads, Newport at New York, Princeton at San Diego, Pompey at Cavite, Saratoga at Bay, New Orleans at Hong Kong, South Carolina at Provincetown, Patapsco at Portsmouth, N. H., Potomac at Charleston.

Sailed—Paducah, from Norfolk for New York; Lebanon, from Hampton Roads for Charleston; Montgomery, from Philadelphia for Newport.

Lord.

MURDERED IN MANILA.

Lieutenant Walter H. Rodney Struck Down by Religious Fanatic.

MANILA, April 17.—Lieutenant Walter H. Rodney of the Second United States cavalry, stationed in the Augur barracks in the Department of Mindanao, was murdered today by a Moro Juramentado who, crazed with religious passion, ran amuck thirsting for the blood of a Christian. The assassin belongs to the Mohammedan sect of Juramentado, who have taken an inviolable oath to shed the blood of the hated Christians. They know no fear, believing the performance of what they consider a religious duty, if resulting in their own death, will be rewarded with eternal bliss.

The fanatic was armed with a bolo and as he tore through the streets, those who saw him fled in terror. He encountered Rodney seemingly by chance, and struck him down before the officer could defend himself. Lieutenant Rodney was a native of California and 32 years old. He was appointed a second lieutenant in the First cavalry some years ago and was made first lieutenant in the Second cavalry, August 2 last.

CROKER TENDERS RESIGNATION.

Chief of New York City Fire Department Will Retire May First.

NEW YORK, April 17.—Edward F. Croker chief of the New York City fire department, today tendered his resignation to take effect May 1. Deputy Chief John Kenlon was at once do to be acting chief of the department. do to be acting chief of the department.

STEAMERS REPORTED.

SABLE ISLAND, Nova Scotia, April 17.—Kaiser Wilhelm Der Grosse from Bremen etc, for New York, 830 miles east of Sandy Hook at 3:30 a. m. will dock late Tuesday night or 8 a. m. Wednesday.

SABLE ISLAND, Nova Scotia, April 17.—Carmania from Liverpool and Queenstown for New York, 940 miles east of Sandy Hook at 5:50 a. m. will dock about 12:30 p. m. Wednesday.

SIASCONSET, Mass., April 17.—Ryndam from Rotterdam and Boulogne for New York, 193 miles east of Sandy Hook at 8:30 a. m. will dock about 8 a. m. Tuesday.

Spring and Summer Styles in Spring and Summer Woolens.

COMMERFORD,
218 Thames St.

On Broadway Near Bliss Road

We have a modern two-tenement house, in fine condition, which will be sold at a figure that will net good interest on the investment.

Wm. E. Brightman,
164 Bellevue Avenue.
Phone 5.

BARGAINS
—FOR—
FRIDAY & SATURDAY

Fowls	20c
Roasting Chickens	22c
Loin Pork	12c
Legs Mutton	15c
Forequarters Mutton	7c
Spinach, per pk,	20c
Brookfield Farm Eggs	4 1-2 doz for $1.00
Butter	25c

THE
Edward A. Brown Co.,
274 Thames Street.

George E. Vernon & Co.,
Cabinet Makers, Upholsterers and Decorators.

Have just opened our varied assortment of
Cretonnes, Coverings and Wall Papers

91 JOHN STREET,
Newport, R. I.

ISLAND SAUSAGE MEAT
2 lbs for 25c.

FRESH TRIPE
2 lbs for 25c.

MARLBOROUGH MARKET,
94 THAMES STREET.
Telephone 76-77.

PICTURES REFRAMED.
Old Frames Re-Gilded.
FINE IMPORTED PRINTS.
WISEMAN,
112 Bellevue Avenue.

F. S. Coggeshall,
2 WASHINGTON SQUARE.

The Bee Hive.

CURTAINS
—AND—
DRAPERIES.

For our opening Sale we take pleasure in announcing that we have the largest and best assortment of Lace and Muslin Curtains as well as Draperies by the yard we have ever shown. Through careful and [illegible] buying we are able to show you high-grade Muslin, Lace, Net and Scrim Curtains at prices that will appeal to you. We have been fortunate in securing several job lots at manufacturers' closing prices, which means a saving of about 40 per cent. If you intend improving the coziness of your bedroom, sitting room or parlor it will be greatly to your advantage to call at our Curtain Department.

Scotch Lace Curtains, 3½ yards long, in pretty patterns
Special, pair 39c

Scotch Lace Curtains, 3½ yards long, in pretty patterns.
Special, pair, 50c

Scotch Lace Curtains in white or Arab, 3 yards long.
Special, pair 69c

Lace Curtains, 3 yards long in a large variety of pretty patterns. Special, pair. 85c

A mixed lot of extra quality Scotch Lace Curtains, in white or Arab, [illegible] long, worth $1.25
Special pair. $1.00

A very large and [illegible] assortment of Scotch Lace Curtains, in white [illegible] $1.50, $1.75 [illegible] $2.50

Muslin Curtains [illegible] 2½ yards long.
Special, pair, 33c

Curtains made [illegible] with five [illegible] stitched edges [illegible] ruffle.
Special, pair 49c

Curtains made of [illegible] muslin, [illegible] equal to any [illegible] 98c.
Special, pair. 69c

At 98c we have [illegible] and handsomest assortment of Curtains in all white or colored insertion, made of scrim or muslin, ruffled or flat, that cannot be equaled.

Bobbinet Curtains, with lace insertion and fancy edging.
Special pair, 98c

Bobbinet Curtains, in white and ecru, value $1.75.
Special, pair, $1.25

Curtains made of fine round thread scrim, with hemstitched edge in white or cream, value $1.75. $1.25
Special, pair,

Curtains made of fine scrim, prettily trimmed with drawn work, insertion or filet lace, value $1.25.
Special, pair, 98c

We are showing a very large line of Scrim and Net Curtains, in white, cream or Arab, at
98c, $1.25, $1.50 and $1.98

Parlor Curtains, made of best quality net, with real Cluny lace and insertion, value $5.
Special, for this sale, pr. $3.98

Parlor Curtains, made of good net, handsomely trimmed, value $3.00.
Special, pair. $2.50

About 35 pairs of high grade Parlor Curtains, mostly ecru; these are odds and ends, regular price on these was $5.00 to $6.50.
To close at, pair, $3.50

Sash Curtains, made of good muslin.
Special, pair, 19c

Window Shades, (the Victor) best shade made, at 25c

A large assortment of Scrims, Cretonnes and Scrim Kalines.

THE HESS-LEYS CO.

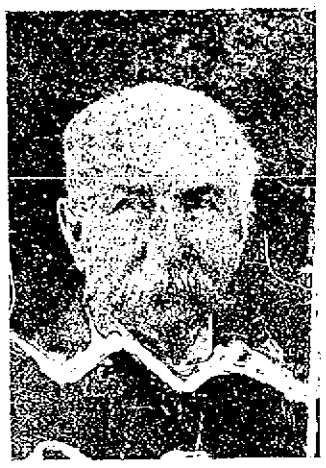

Henry T. Easton, Jr.

Charles H. Clarke.

Gustavus Adolphus Clarke.

Joshua P. Clarke.

Benjamin F. Davis.

William H. Durfee, Jr.

Benjamin Easton, Jr.

THE ARBOR DAY PROGRAM.

Commissioner [illegible]'s Address and Governor [illegible]'s Letter to the School Children.

Commissioner of Public Schools Walter E. Ranger has issued to the schools of Rhode Island the annual program for the observance of Arbor Day, Friday, May 12, with his annual editorial address, the forty-fifth annual message from the Governor of the state, a suggested program for the observance of Arbor Day, and various writings in prose and verse on the general subject of tree planting, tree life and culture. The address of Commissioner Ranger is as follows:

To the Boys and Girls of Rhode Island Schools:

In this year's use of festival for the tree you observe the twenty-fifth anniversary of Arbor Day in Rhode Island. Through the kind aid of our friends I am able to give you a picture and account of our first Arbor Day tree and stories of its plantings and its study in those first years. The children who first at Arbor Day left the schoolhouse for home, but as men and women, they still cherish the love of the trees of childhood as you do, in the words of Spirit Bird. You, in your turn, will be the loved of others, and from the beds of the tree I love to make your world more beautiful.

You are fortunate in your particular to acquaint yourselves with the trees of your neighborhood and fidelity to observe and protect the trees planted on Rhode Island Arbor Day. Trees in towns is a thing of which every youth may learn to do, and a very pretty evidence has been shown I trust to place home. To protect from injury, to strengthen a single tree, to water or set out, in parks or woodlands, to help in the conservation of our natural wealth and beauty.

You may learn a great deal of trees, and may know the friendliness, you [illegible] the interest [illegible] and results [illegible] well and share in the [illegible] of Arbor Day, with the churches [illegible] Spring should never [illegible] a real part in the church and [illegible] education [illegible] the planting [illegible] tree is Arbor Day's gift [illegible] Year by Year.

You will learn [illegible] know the everywhere in Rhode Island [illegible] children and [illegible] of the schools have kept Arbor Day for the past 25 year with [illegible] Children [illegible] the past year [illegible] in many [illegible] have been planted. Never before [illegible] being [illegible] public interest in civic improvement.

I am glad to say, [illegible] of our friends new and [illegible] things about the care of [illegible] neighborhood, with [illegible] Arbor Day. [illegible] appreciation of the work [illegible] of the school children [illegible] Arbor Day. In his governor's [illegible] message to us.

Very [illegible] yours,
WALTER E. RANGER.

[illegible] May 10, 1911.

The following [illegible] Arbor Day message of Governor [illegible]:

In view of the [illegible] formerly [illegible] Arbor Day [illegible] and [illegible] for the observance [illegible] that a [illegible] the governor [illegible] twenty fifth anniversary of the first Arbor day.

The observance of this day has grown throughout the state until it has become generally national. In [illegible] aside by law, it is observed annually by countless people.

The planting of trees, which [illegible] for [illegible] significations than [illegible] In the years to come the children of today, the future men and women of Rhode Island, will see the results of the planting of trees by the children of today. Arbor Day [illegible] more than have the practical results [illegible] them.

I believe [illegible] which [illegible] of America will [illegible] scheme of [illegible] comprehensive [illegible] Arbor Day perfected [illegible] can be [illegible] Arbor day [illegible] planting [illegible] of this [illegible]

A. L. [illegible]
Governor.

[illegible]

[illegible] in the [illegible] of the first Arbor Day in Rhode Island; "The Four Seasons," by Edward Everett Hale; "Trees in Oaks and Manors of Black Sheep," by Professor J. Frederick Collier of Brown University; "Tree Stories for Young People," by Sally Pratt McLean Greene; "A Tree Walk for Beginners," by Professor [illegible]; "Trees and Their Ways," by Professor [illegible]; "Trees and Shrubs," by Professor [illegible]; "Trees and Their Uses," by Professor [illegible]; "Trees and Their Growth," by Professor [illegible]; "Trees and Their Growth of Oak and Ash," by Professor [illegible].

HAYMAN & MASON,
PAINTERS and DECORATORS.
Dealers in Painters' Supplies.
15-17 FRANKLIN STREET.

WHEN SUMTER FELL.

[Continued from Eighth Page.]

*Second Sergeant Thomas S. Burdick.
*Third Sergeant John S. Coggeshall.
*Fourth Sergeant Edward S. Hammond.
*First Corporal John D. Washburn.
*Second Corporal Benedict F. Smith.
*Third Corporal Ray B. Tayer.
*Fourth Corporal Henry L. Nicolai.
Musician Charles B. Barlow.
Musician Albert N. Burdick.
John A. Abbott.
*George C. Almy.
*John H. Bachelier.
*Christopher E. Barker.
*Andrew P. Bashford.
*Charles Barker, Jr.
*William Booth.
*Daniel A. Ross.
*Jeremiah Brown.
*Adelbert P. Bryant.
*Thomas S. Brownell.
Henry Bull, Jr.
*Benjamin D. Carlisle.
Robert Carlisle, Jr.
*Allen Caswell.
Charles H. Clarke.
*Edward F. Clarke.
*Frederic A. Clarke.
Gustavus A. Clarke.
Joshua P. Clarke.
*David M. Coggeshall, Jr.
*Lawton Coggeshall.
*Robert D. Coggeshall.
*Robert M. Crane.
*Perry B. Dawley.
Benjamin F. Davis.
William P. Denman.
*Lance DeJongh.
*Silas D. DeBlois.
*Stephen DeBlois.
William H. Durfee, Jr.
John F. Easton.
Benjamin Easton, Jr.
*Henry T. Easton.
*William J. Eldridge.
*John S. Engs.
*Edmund W. Fales.
*John Fludder.
*Augustus French.
Joseph J. Gould.
*Thomas Harrington, Jr.
*Rowland R. Hazard.
William Hamilton.
*Samuel Hilton.
*Benjamin C. Hubbard.
George A. Hudson.
*Harris F. Keables.
*William Keating.
*Edwin A. Kelly.
*T. Wharton Klug.
*William H. King.
*Israel F. Lake, Jr.
*Thomas O. Lake.
*Henry B. Landers.
*John B. Landers.
Overton G. Langley.
*Charles E. Lawton.
George P. Lawton.
Thomas H. Lawton.
*David Little.
*Charles L. Littlefield.
*James W. Lyon.
John B. Mason.
*James Markham.
*Daniel A. McCann.
*William M. Minkler.
*Walden H. Nason.
*Michael A. Nolan.
*George H. Palmer.
*Frederic J. Peabody.
*Edwin H. Peabody.
*John P. Peckham.
*Peyton H. Randolph.
*John Rogers.
Benjamin H. Rogers.
*John H. Robinson.
John P. Scott.
*Thomas Scott.
Thomas Sharpe.
Bartlett L. Simmons.
John B. F. Smith.
George B. Smith.
*Charles Southwick.
John Stark.
George H. Taber.
*Edward Terrell.
*William H. Thayer.
*William Towle.
*Arthur R. Tucd.
*James P. Vose.
*William H. Waldron.
*George S. Ward.

[Continued on Third Page.]

CLOTHING.

Have You Ordered Your EASTER SUIT?
Do it Now.
OTTO,
Men's Tailor,
244 Thames Street.

ORDER YOUR SPRING SUIT now and avoid the rush. Altering and remodeling a specialty.
FURRIER.
PINTO, - 115 Spring St.
Tel. 9930.

NEW PERFECTION
Wick Blue Flame Oil Cook-Stove
The stove for quick summer cooking and a cool kitchen. Fine for baking-day, ironing-day and wash-day. On or off, high or low as required. Clean and simple. Three sizes.
STANDARD OIL COMPANY
(Incorporated)

SIXTH CAVALRY UNDER ORDERS.

President Determined to Protect Americans at the Line.

WASHINGTON, April 15.—President Taft, late today, supplemented the warning he has given to the Mexican government and the insurrectos, to make sure that no Americans are imperiled by fighting at the national border, by an order sending the entire Sixth cavalry from Des Moines to Arizona to re-inforce the posts on the dividing line. The President was brought by the Agua Prieta battle to a full realization of the danger to which American settlements along the southern frontier are exposed by the civil strife in Mexico.

[illegible] moment that he realized the [illegible] the chief executive moved swiftly and vigorously along all the lines of precaution to prevent any repetition of the Douglas, Ar., episode. With various rumors floating into Washington of the imminence of another conflict at Agua Prieta, Mr. Taft at once decided to add 800 mounted troops to the guard in Arizona. This step by the President completes, it is said, the administration's present program of precaution.

The fact is emphasized in official quarters that the American troops in the south have specific instructions not to cross into Mexico under any circumstances. The officers in command have been ordered to preserve a strict neutrality and to see that American citizens do not expose themselves to unwarranted danger.

It is confidently expected in administration circles that the Mexican government and the commanders of the insurgent forces will heed the warnings from the President of the United States and, as far as the exigencies of war will permit, choose their battle grounds with profound respect for the rights of a neutral power.

No reply has yet been received by the State Department to the representations made to the Mexican government in this connection, but already assurance has been received from the rebel commander at Agua Prieta that the Douglas incident will not be repeated.

The additional troops ordered to Arizona will be distributed between Fort Huachuca, Nogales and Douglas. Nogales, like Douglas, is practically on the border line, while Fort Huachuca lies about midway between these two points, but 40 miles distant from the boundary.

Besides the troops ordered directly to Douglas, Captain Gaujot, commanding the patrolling force there, has been given a free hand to call upon near-by posts for assistance if necessary.

William Hamilton.

PILES CURED IN 6 TO 14 DAYS.
PAZO OINTMENT is guaranteed to cure any case of Itching, Blind, Bleeding or Protruding Piles in 6 to 14 days or money refunded. 50c.

New Wall Paper.
Our new line is now complete in all styles and grades. Chambrays, papers with cretonnes to match. Crown papers and cut out borders.
Special attention is called to our inexpensive chamber papers in florals and stripes.
JOSEPH GRAHAM
68-70 Spring St., Mayer Build'g
Largest Wall Paper House in Town.

Wagons, Wagons
If you are going to need a new wagon this season, come and see our stock of all kinds of pleasure, business and express. If we have not what you wish will order it and have it in 60 days.
On hand a large number to choose from at reasonable prices.
LAWTON'S,
Touro and Spring Streets.

CHOCOLATES.
BON BONS,
PLAIN and FANCY CAKES.
ICE CREAM and ICES,
SALTED NUTS,
BIRTHDAY CAKES,
FAVORS,
LACE DOILIES,
BOTTLED CREAM,
DRY-PACKED ICE CREAM
For customers where quality counts.
H. D. FRASCH,
CONFECTIONER.
Telephone 987. 170 Thames Street.

The Newport Journal
AND WEEKLY NEWS,
is especially adapted for mailing.

EASTER LILLIES.
My Lilies, Geraniums and other flowers for Easter have arrived. Look at my stock and prices before you purchase.
Sweet Peas.
Try my mixture containing all the latest varieties and also some of my pure Ground Bone, there is nothing better for your flowers and lawn.
Garden Tools.
Hoes, Rakes, Shovels, Cultivators, and everything for the garden.
Lawn Grass.
This seed is pure and clean, see a sample growing in my store. Cabbage, Lettuce and Cauliflower plants and all kinds of Flower and Vegetable Seeds.
AT H. L. DeBLOIS'S,
Telephone 988. 80 Broadway.

Newport Transfer Express Co.
Baggage and Freight.
Main Office, - 320 Thames St.
(Fall River Line Ticket-Office.)
The only Express Company checking baggage from residence to destination. Consignments of freight solicited. Information in regard to baggage or freight cheerfully given.
Tel. 371. Call Us Up.
788. FRANK J. HUGHES.
1061. General Manager.
Branch offices: Stable, Marsh Street. Fall River Line Wharf.

Architect Johnson,
69 MILL STREET.
Prepares plans and estimates for buildings, and alterations of all kinds.
LUMBER, all kinds—Flooring, Sheathing, Finishing, Sash, Doors, Storm Sash, Hotbed Sash, Blinds, Windows; Mill Work all kinds—Cabinets, Mantels, Screens, Hardware, Nails, Locks, Hinges, etc. Ready-Mixed Paints, Shellac, Oil, Lead, Colors, Glass, Varnish, Wax, Gasoline, etc.
SHINGLES, Extra, $4.05 a 1,000. Clears, $3.15 a 1,000.
KINDLINGS DRY—4 Barrels delivered $1.00.
69 MILL STREET.

Bellevue Laundry,
HOMER STREET.
We Make a Specialty o Starch Work.
All our shirts are starched and ironed by hand.
Work called for and delivered in any part of the city.

PRICE OF COKE
Prepared, delivered,
35 bushels - - - - $4.50
18 bushels - - - - 2.25
Common, delivered,
35 bushels - - - - $3.50
18 bushels - - - - 1.75
Price at Works,
Prepared, - - 11c a bushel
Common - - - 9c a bushel

Silks for Party Dresses.
We are showing a particularly strong line of light silks for evening wear. No matter what color you have in mind you are sure to be suited from this line of soft delicate silks. Plain colors with woven silk dots and figures, handsome stripes of contrasting shades, and delicate floral designs. Every style of ample body to insure satisfactory wear and all washable. These silks are always sold at 50c per yard but we offer them to you at
39c a yard.

Colored Silk Petticoats.
New shades for evening wear in fine Messaline and Taffeta Silks.
Soft clinging Messaline Skirts with pleated ruffle at
$5.00 each.
Colored Taffeta in desirable shades at
$3.98 and $5.00.

Lingerie Waists.
This line is one of our specialties and one that receives the greatest care in selection. From the popular priced numbers at 98c to the most exclusive and dainty styles at $5.00, each is carefully selected from the most representative makers in the country who confine their styles to us.
Our second floor is the Mecca of waist buyers who seek the best.

WM. B. SHERMAN, JR.,
145 Thames Street.
Tel. 995.

"Quality Tells"
NEWPORT BAKERY,
Tel. 9978 96 Thames Street.

Seed Potatoes.
This season's stock of seed potatoes comprising the well-known New Queen, Dew Drop, Early and White Rose, Cleveland's Early Perfection I. X. L., Prides, Gold Coin, Irish Cobblers and Green Mountain is thoroughly up to our usual standard of quality and is offered to you at an attractively low price.
FERTILIZER.
The always reliable "Swift Sure" Rogers & Hubbard, and Buffalo Fertilizers.
Onion Sets, Seed Oats, Grass Seed.
It is worth noting that those who have been most conspicuously successful are consistent buyers of our seeds and supplies.
THE GEO. A. WEAVER CO.

POWELL'S
RELIABLE EGG PRESERVATIVE
(Sol. Soda Silicate or Water Glass)
Will preserve eggs until next winter when they are worth 5 cents each.
They are always in first-class condition for table use or for baking and cooking and are free from any objectionable taste.
This process is approved by the Boards of Agriculture of many states.
One pint, when diluted, is sufficient for 10 dozen eggs
15c a pint. 45c ½ gallon.
25c a quart. 75c a gallon.
The Frank L. Powell Pharmacy,
'Phone 103. 270 Thames Street.
"It Pays to Trade at Powell's"

LEAKY ROOFS.
If your roof leaks cover it with Regal or J—M Asbestos Roofing. These are made from the best materials obtainable, the Regal is guaranteed by a $3,000,000 concern, the 1-ply for 5 years the 2-ply for 7 years and the 3-ply for 10 years, the Asbestos needs no paint or coating for its protection and is the only absolutely fire-proof ready roofing. Samples and prices gladly given.
Tarred Roofings. Amatite. Asbestos Shingle
S. W. COGGESHALL, - 201 THAMES ST.

ESTABLISHED 1868.
J. M. K. SOUTHWICK
HEADQUARTERS FOR
Yacht and Ship Chandlery,
Cordage, Duck, Anchors, Chains, Galvanized and Brass Boat Hardware, Wire Rope, Bunting and Flags.
We are the only local distributing agent for PLYMOUTH CORDAGE CO.
Special Yacht Rope and all other kinds of Rope of the best quality and in any quantity at the lowest price; Cotton Rope and Twine for all purposes.
Fishing and Sporting Tackle. Sportman's Specialties adapted to any locality. Guns, Rifles and Ammunition, Powder, Shot, Cartridges.
Chilton Paints, Paint Brushes, Copper Paint.
Agent for U. S. and Eldridge's Coast Charts and other Marine publications.
The undersigned wishing to retire from active business offers for sale his stock in store, the Good Will of the business and Lease of Store.
He has conducted the business successfully at this place for nearly thirty-seven years without interruption.
Parties interested will communicate with J. M. K. Southwick.

J. Joseph M Martin,
MASON CONTRACTOR.
Mason work in all its branches. Brick work. Cement Work Tiling Plastering, etc. Tel. 1175.
12 NARRAGANSETT AVE.

MORGAN BROTHERS
Contractors and Builders.
All kinds of Mason Work, Brick-laying, Plastering, etc., at short notice and lowest prices.
6 DEAN AVENUE.
Telephone 1166.

Overton G. Langley.

George P. Lawton.

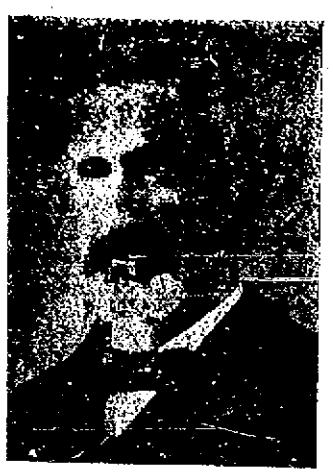

John B. Mason.

Thomas H. Lawton.

Thomas Sharpe.

John B. F. Smith.

George B. Smith.

PORTSMOUTH.

Christian, St. Paul's and St. Anthony's Churches Hold Special Easter Services.

[Regular correspondence of The News.]

St. Paul's Church was prettily though simply decorated for Easter by clusters of Easter lilies on the altar, groups of callas below the reading desk, white carnations in the font, and also a number in a vase at the left of the desk. Rev. J. Sturgis Pearce preached from John XVII:3: "And this is life eternal, that they might know Thee, the only true God, and Jesus Christ whom Thou has sent." The Easter music—B. Archie Chase, choir master, Miss Florence Allen of Newport, organist—was of a high order.

At the Christian Church at the morning service a quartet composed of Mrs. Warren R. Sherman, Mrs. Charles Grinnell, Messrs. Edward Saddington and John Burroughs rendered the Easter music, "Hail, Mighty Victor," and the chant "Lord, Hear My Prayer." In the evening a special chorus of 29 voices gave "The Lord is Risen," "Mary at the Tomb," "Angels said he was alive" and "Christ Arose." The quartet rendered the anthem "Hallelujah," Miss Isabella Tallman, organist.

The floral decorations at the Methodist Episcopal Church were elaborate and beautiful. A large frame had been constructed in the centre of which was a glittering cross about five feet high, surmounted by a golden crown, the whole set in a border of Easter lilies and green foliage, which also was thickly interspersed with Easter lilies, about 100 being used. There were many beautiful potted plants about its base and across the front of the platform. A crowded church listened to the following program, this being the only church in town to hold an Easter concert:

Opening chorus, "Ever Welcome Day"; responsive reading, prayer, anthem, exercise, "Two Sunny Hours"; recitations, "A doffodil," Ray Cross; "Easter comes," Marjorie Bordon; "I'm so glad it's spring," Elva Holley; chorus, "He comes to save"; recitation, "Easter Heralds," Emily Cross; exercise, "Easter Glory," 10 children; song, "Wave for Happy Easter," 12 children; recitation, "The Reason," Howard Borden; chorus, "Glory and Light"; recitation, Minnie Davis; exercise, "The Lily Girls," eight girls; recitation, "Little Birds," Wallace Dennis; chorus, "O Angel Bright"; recitation, "An Easter Legend," Esther Coggeshall, and "A Child's Thought of Jesus," Dorothy Barry; exercise, "The Cross Way," five girls; chorus, "Christ Arose"; recitations, "He loved us best," Elsie Spencer; "Daffodils," Ruth Helly; "Cheer Up," Richmond Dennis; chorus, Sing a Happy Easter Song; exercise, "Cross and Crown", eight girls; recitation, "Easter Bells," Helen Chee; chorus, "For the Glory Garden"; exercise, "Jesus Lives," three girls and three boys; recitation, Emma Wilcox; chorus, "Glorious Easter Morning."

There was a fine display of flowers at St. Anthony's, comprising Easter lilies, spirea, daybreak pinks, palms, white roses and sword ferns, and a beautiful statue of the Sacred Heart, an Easter gift from a non-resident. The regular organist, Mrs. Minnie Adams of Fall River, conducted the music, the soloists being Miss Margaret Sullivan of Newport and Mr. [illegible] superintendent of the Rhode Island Company, Portsmouth, and the soloist Mr. O'Hara of the same company. The offertory was Johnson's "Ave Maria." Rev. Father Rooney preached the resurrection to a crowded house.

The social committee, five in number, of the Woman's Christian Temperance Union went to Newport Sunday afternoon to serve the luncheon furnished by them to the boys at the Army and Navy rooms. There were about 75 present.

Rev. Mr. Lawrence, who is to supply at St. Mary's Church during the absence of the rector, has rented a cottage belonging to Mr. Frank Durfee, formerly owned by Mr. Joseph Manchester and moved from the land purchased by Mr. Alfred G. Vanderbilt to the lane where it now stands, near the Middletown line.

Mr. Lawrence Champlin has been guests of Mr. William Burnham at "Elm Farm."

The body of Mr. Asa Julius Fisher, who died some weeks ago, has been buried in St. Mary's churchyard.

The pupils from this town at Dean Academy, Franklin, Mass., Stanley Mott and Norman Rose, are spending the Easter week vacation with their parents, Mr. and Mrs. Alfred J. Mott and Mrs. Clara Rose.

Mrs. Thomas J. Sweet, who was quite sick Friday and Saturday, under physician's care, is now able to be about the house.

Mrs. A. L. V. Dennis, who has been ill for a few days, is better.

Mr. Louis R. Chase has gone on a trip to New York.

Mr. and Mrs. Archibald C. Sherman of Newport spent Sunday with the latter's parents, Mr. and Mrs. Constant Chase.

Mrs. William B. Clarke and Mrs. Howard Pierce spent Saturday in Providence.

Mrs. Almira Tolman has been entertaining guests from New York.

Miss Zanna Allen is visiting Mr. and Mrs. William G. Brown of Slocum.

Mrs. George H. Irish is under the care of a physician.

The infant child of Mr. and Mrs. John Burroughs was consecrated at the Christian Church Sunday by Rev. David C. Lourks.

Mr. Edward P. Brown, who has been confined to the house the greater part of the winter, is able once more to go out of doors.

Mr. Benjamin Brown, who has been seriously ill for a week, shows some improvement. Mrs. Brown, who is also ill, continues about the same.

Mr. Thomas Sherman, who makes his home with his daughter, Mrs. Samuel Spooner, on the East Main road, is in good health.

Mrs. J. Frank Willard of Providence with her daughter, Marianna, came last week to visit her parents, Mr. and Mrs. Isaac Chase. As soon as they arrived the child was taken sick with the German measles, requiring the service of a physician.

WHEN SUMTER FELL.

[Continued from Second Page.]

*James H. Taylor.
*Charles S. Weaver.
*George R. White.
Edward Wilson (drummed out).
*William Young.

When the regiment arrived in Washington the Newport company, which became Company F, was designated as the color company and the following were appointed as the color guard: Sergeant Charles Beschereer, Company G; Corporals William Hamilton, Overton G. Langley, Thomas Sharpe, George B. Smith, Charles Barker, Jr., William H. Thayer, Daniel A. Rose, Charles L. Littlefield.

Of the 111 officers and men who constituted the company when it left Newport, only 27 are alive, 18 of these living in Newport and 10 in other parts of the country.

The surviving members who live in Newport or the immediate vicinity are Ensign James H. Chappelle, Henry Bull, Jr., Charles H. Clarke, Gustavus A. Clarke (Jamestown), Joshua P. Clarke, Benjamin F. Davis, William H. Durfee, Jr., John F. Easton, Benjamin Easton, Jr., William Hamilton, Overton G. Langley, George P. Lawton, Thomas H. Lawton, John B. Mason, John F. Scott, Thomas Sharpe, John B. F. Smith and George B. Smith, all of whom are well known and may be seen every day on the streets of the city, engaged in various walks of life.

Benjamin L. Slocum, second lieutenant and the ranking survivor, has lived many years in Springfield, Mass., where until five years ago he was a superintendent in the United States arsenal.

Charles B. Barlow, one of the musicians, has been living for a number of years in Chicago, being engaged as a traveling salesman for one of the large concerns of that city.

Albert N. Burdick, the other musician, has been for nearly 40 years an inmate of the insane asylum at Cranston.

John A. Abbott has long been and still is a doorkeeper in the United States Senate.

Robert Carlisle, Jr., resides in Edgewood, R. I., and was for years a surveyor of lumber for one of the large lumber concerns of Providence. He has been retired from active work for some time.

Joseph J. Gould is in the hardware business in Philadelphia.

George A. Hudson, who last heard from, four years ago, was in Texas, a judge of one of the district courts of that state.

Benjamin H. Rogers, a brother of the late Colonel John Rogers, is a retired major of the Thirteenth United States infantry, and is still on recruiting service in Buffalo, N. Y.

Bartlett L. Simmons lives in New Bedford. He is expected to attend the reunion tonight.

George H. Taber is in the painting business in New York city.

BASE BALL.

National League.

At Boston—Boston 5, Philadelphia 4 (10 innings).

At New York—New York 5, Brooklyn 3.

At Chicago—Chicago 3, St. Louis 3 (10 innings).

At Cincinnati—Cincinnati 3, Pittsburg 2.

At Chicago—Pittsburg 4, Chicago 1.

At Cincinnati—St. Louis 5, Cincinnati 2.

American League.

At Washington—Boston 6, Washington 2.

At Philadelphia—New York 7, Philadelphia 2.

At St. Louis—Cleveland 7, St. Louis 3.

At Detroit—Detroit 2, Chicago 0.

At St. Louis—Chicago 7, St. Louis 1.

At Detroit—Detroit 5, Cleveland 2.

College.

At Providence—Brown 6, Penn State 2.

At Baltimore—Harvard 6, Johns Hopkins 3.

At Washington—Catholic University 4, Columbia 2.

At Ithaca—Cornell 5, Lehigh 2.

At Nashville—Michigan 6, Vanderbilt 4.

At West Point—West Point 3, Tufts 0.

At Annapolis—Naval Academy 2, Bucknell 0.

At Easton—Lafayette 3, Holy Cross 2.

THE HANDICAP OF THE GROUCH.

[Orison Swett Marden in Success Magazine.]

The man who goes through the world with a grouch, who is always watching for an opportunity to "get square" with somebody whom he thinks has done him an injury, is at a great disadvantage. The desire for revenge acts in the system like a leaven of poison, crippling the brain power and inducing unhappiness. No one can do his best when he has an unkind feeling or resentment in his heart toward his fellow men.

We are always prejudiced against those who have the reputation of being grouchy, or who are of a suspicious disposition. These people make very few friends and are not good "mixers." They often live lonely and sometimes totally isolated lives—especially as they advance in years.

No employer wants such people around him. He knows they are not business-getters or friend makers; on the contrary they frequently drive away customers and make trouble among the other employes. In business, if people are not treated civilly they do not take into consideration that the clerks and those who wait upon them may be ill or tired. They expect courtesy and obliging, kindly treatment.

Everybody wants to get away from the cranky, fault-finding, over-critical person. We do not like people who are out of tune with the world they live in.

THE HERDER'S STORY.

[Arthur Chapman in Denver Republican.]

Strongarm Pop was all we called him—
didn't need no other name;
Used to herd sheep in Wyomin'—
fact it allus was his game;
How he got the name I'll tell you—
thought most everybody knew;
No, it ain't a dashed long story—
thanks, that there's a good weed, too.

One't Pop herded on a mesa—made
camp right close to the edge;
Still, he didn't have no trouble
keepin' them sheep from the ledge.
But one day a storm come sudden—
first thing that there herder saw
Was three thousand sheep 'a-drifting'
for that cliff, right down a draw.

At the edge, the draw was narrer—
hardly room for one to pass;
Pop, he runs ahead, but Lordy!
naught could stop that changin' mass;
So he jumps right off the mesa—useter
play ball in his day—
Catches every sheep that tumbles—
never muffed but one, they say.

That's how Pop is nicknamed Strongarm—sheep that drop three hundred feet.
Ain't no easy things to handle, so
Pop's record ain't been beat;
What's that? Castin' doubts upon it?
Stranger, that's a rude surprise;
Pop himself told me that story, and
a sheep man never lies.

FANCIES.

Mother's writin' speeches,
Which she lets us hear;
Sister Julia sings and plays
Music that sounds queer;
Brother Jim is studyin' law—
He's learnin' eloquence,
And—I'm the youngest—me and paw
Is just an audience.

Paw, he remarks quite frequently,
"Of course they're all the goods;
But let's get out this afternoon
And beat it to the woods.
The cultured atmosphere at home
Is somethin' that's immense,
But let's get somewhere where we
won't
Be just an audience."

—[Washington Star.

Marks—That cook of our's is the limit. She is killing us by inches.

Parks—A hired assassin, eh!—[Boston Transcript.

"Are you fond of Tolstoy?"

"I ain't never tasted it; these old-fashioned home dishes are good enough for me."—[Houston Post.

Barber—Did your mother say I was to give you a close crop?

Boy—No, but I got a teacher who pulls hair!—[London Opinion.

"How is deer hunting up here?"

"Deer are plentiful, but guides are scarce."

"That just suits me. I'm after deer."—[Louisville Courier-Journal.

Maud—Did the bride's father give her away?

Tom—I should say he did. Why, all through the ceremony he looked ticked to death.—[Boston Transcript.

"Johnny, correct this sentence on the board: 'He drunked a number of toasts.'"

Johnny went to the board and wrote: "A number of toasts drunked him."—[Houston Post.

TIVERTON.

The town officers elected at a recent meeting of the Tiverton Town council are as follows:

Weighers of cattle—Abner Coggeshall, Isaac L. Brownell.

Appraisers of cows' damages—Herbert L. Barker, L. H. Whitehead, Philip S. Macomber, Daniel Donnelly, I. F. Manley, George C. Hambly, A. R. King, Frank Le Blois.

Auctioneers—Henry Ibbotson, Adoniram King, W. N. Andrews.

Commissioner of wrecks—B. Frank Macomber.

Commissioners on Pocasset Hill cemetery—Thomas B. Sisson, F. J. Snell, John R. Hicks.

Pound keepers—Isaac L. Brown, I. F. Rounds, Joseph V. Peckham.

Sealer of weights and measures—George W. Potter.

Weighers, I. L. Brownell, J. W. Hathaway, J. F. Reed, J. S. Brownell, Joseph P. Rose, Abner Coggeshall, Samuel E. Almy, John C. Cook.

Corders of wood—Charles E. Willston, David W. Simmons, I. S. Rounds, E. W. Manchester, B. Frank Macomber, Oliver Cogger[illegible] H. Perrault, W. H. [illegible]ce.

Gauger—John [illegible]ipp.

Inspectors of [illegible]sene—James W. Broderick, George G. Hambly, George Reynolds, Frank C. Bliss, Harry W. Grinnell.

Surveyors of lumber—David W. Simmons, John B. Cook, John Tripp, J. A. Walt, Samuel W. Hathaway.

Land surveyors—Roy H. Beattie, H. S. Almy.

Coroner—Dr. James C. Bright.

Fence viewers—L. P. White, John T. Cook, A. H. Hambly, H. Negus, I. S. Rounds.

Field drivers—H. A. King, James M. Manchester, Jr., Richard Negus, Joseph J. Raposa, John P. Vanasse, George A. Brown, Charles Monohan, Henry Dateson.

Commissioners on burial of soldiers and sailors—John Pomfret, Jr., Edward Smith.

Health officer—Dr. Charles H. Bryant.

Town physician—Dr. Charles H. Bryant.

Inspectors of beef and pork—G. C. Hambly, Charles T. Kernel, E. Wood G. W. Potter and A. Coggeshall.

REACHING THE SPOT.

It Can Be Done, So Scores of Newport Citizens Say.

To cure an aching back.
The pains of rheumatism.
The tired-out feelings.
You must reach the spot—get at the cause.
In most cases 'tis the kidneys.
Doan's Kidney Pills are for the kidneys.

John L. Cockingham, 20 Poplar St., Newport, R. I., says: "I was greatly benefited by Doan's Kidney Pills, procured at Wright & Hay's Drug Store and can therefore recommend them. I suffered almost constantly for two years from kidney complaint. There were such terrible pains in my back at times that I could scarcely turn over in bed and many nights I could not sleep at all. Doan's Kidney Pills went directly to the seat of my trouble and at once brought relief."

For sale by all dealers. Price 50 cents. Foster-Milburn Co., Buffalo, New York, sole agents for the United States.

Remember the name—Doan's—and take no other.

THE NEWPORT JOURNAL is especially adapted for mailing.

George H. Taber.

Easter Shoes.

Our many lines contain something to please everybody. Dress Shoes for men, women and children at

The T. Mumford Seabury Co's.

MILLINERY.

SCHREIER'S,
143 THAMES STREET.

MILLINERY.

Hats in Every Shape and Material Can be Found Here.
We Have the Selection.
Our TRIMMED Hats Unsurpassed at Popular Price.

SPECIALTIES IN CHILDREN'S HATS.

All the Latest Novelties —IN— MILLINERY For Easter.

Store open Monday, Wednesday and Saturday evenings.

G. H. KIRBY 86 BROADWAY

LADIES' HAIRDRESSER.
Artistic Hairdressing, Shampooing, Scalp Treatment.
HAIR WORK A SPECIALTY.
Combings made into Switches and Puffs.
Mrs. E. S. HOLMES,
Tel 824 199 Spring St.

MOTOR BOAT MUFFLERS.

Few of the Owners Have Conformed to the Law and the Aid of the Police Invoked.

To the Editor of The Daily News:

On the first day of October, 1910, an act of the legislature of Rhode Island became operative, requiring all motor boats, so called, to be provided with "mufflers," or some other effective device to quiet their most annoying, and in the early morning and late evening sleep-destroying, racket—an unnecessary infliction, as any boat can be quickly and cheaply rendered almost entirely noiseless for a few dollars, and that without causing any appreciable loss of speed. Only a few of the boat owners, whose boats were not already "muffled," have paid any attention to the law, though it was thoroughly advertised and posted, and apparently have no intention to do so.

Would it seem like expecting too much of our costly police force, and our executive officials, if we asked that this law be strictly enforced and the nuisance suppressed? A little activity on the part of the police would probably have the effect of causing the law to be respected by those who now defy it openly, and noisily.

Taxpayer.

Newport, April 17, 1911.

FISH MARKETS.

Smoked Herring,
MY OWN CURING.
NATIVE LOBSTERS
—AND—
Spanish Mackerel.

Broadway Cash Fish Market
O. A. Easterbrooks, Prop'r.

New Orleans Molasses,
The old-fashioned kind.
Heavy Body, Light Color.
50c. a gallon
No more than you pay for the poorer kind.

C. A. Manchester,
BROADWAY.

The Burt Olney Canning Co., whose Canned Goods we have handled during the past 7 years have added to their product

PORK and BEANS
In 2 lb. tins.

This item like the rest of their products is of the highest possible standard. Ask your dealer to put in a can with your next order.

Price 10c a can.

NEWPORT PAPER & GROCERY CO.
WHOLESALE DISTRIBUTERS.
58 Bridge Street.

ALPHA PORTLAND CEMENT
Recognized Standard American Brand.

BERKSHIRE LIME,
A First Quality Wood Burned Lime.

SHINGLES AT LOWEST PRICES.

JOHN M. FRIEND,
Masons' Supplies, Drain and Sewer Pipe.
106 THIRD STREET.
Telephone 311.

Dennis Shanahan,
HAY AND GRAIN.
Agent for H. O. Horse and Dairy Feeds of all kinds.
COMMERCIAL WHARF.

GROCERIES AND PROVISIONS. GROCERIES AND PROVISIONS.

The Postoffice Square Market.
"The store that satisfies"

Fresh Eggs - - - -	5 dozen for $1.00
Island Eggs (Guaranteed)	4 1-2 dozen for $1.00
Butter - - - - -	4 lbs. for $1.00
Granulated Sugar - - -	20 lbs. for $1.00

Sweet Oranges 25c a dozen.

W. C. Scott, PHONE 543.

4 lbs Good Butter for $1. Not the best.
5 doz Good Eggs for $1. Not Island.
4 lbs Good Coffee for $1.
Not Mocha and Java.

A BAG OF
OCCIDENT FLOUR
The best possible to obtain at any price for
80c.
—AT—
JAMES A. EDDY'S,
Cash Grocery and Market,
237 Thames Street.
WHERE YOU ALWAYS GET GOOD BUTTER.

GROCERIES AND PROVISIONS. GROCERIES AND PROVISIONS.

FRESH
ASPARAGUS.

Green Beans	Green Peas
New Beets	New Carrots
New Leeks	Mushrooms
Green Peppers	Cucumbers
Artichokes	Kohl Rabi
Celery Knobs	Endive
Chicory	Romaine
Tomatoes	Brussels Sprouts

—AT THE—
SEA SIDE MARKET.

Dainty and Delicious,
Chocolates and Bon Bons.
One lb. Boxes.
One Half lb. Boxes.
It will pay you to try these goods.
25 B'way. Paley Bryer, 11 Spring St.

BARGAINS.

GOOD QUALITY
No. 3 CAN PEACHES
15c a can, 2 cans for 25c

No. 3 CAN PEARS
15c a can.

LARGE CANS ASPARAGUS
15c a can.
Only a limited stock.

T. FRED KAULL,
391-393 Thames St.
Tel. 476.

M. BIESEL,
Embroideries, Stamped Goods
And all Materials Yarns, Wool, Hand-Made, Knit and Crochet Goods, Toys Dolls, Notions, Stamping, Plaiting and Pinking, Beads.
108 BELLEVUE AVENUE.

THE NEWPORT JOURNAL is especially adapted for mailing.

PREMIER BRAND Hawaiian Pineapple.

Do you know what Premier means? When you see it on a package of food stuff it means the very best obtainable.

Premier Brand Hawaiian Pineapple is perfectly ripe, luscious fruit, picked at its best and canned at once.

A trial will convince you that it's the best you ever tasted.

Include a can with your next order and know its goodness. The largest can only

25c.
—AT—
The Boston Grocery,
The Pure Food Store,
O. F. Wilcox, Prop'r.
Tel. 339.

Champion's Line,
NAPTHA LAUNCHES, SAIL AND ROW BOATS TO LET BY HOUR, DAY OR WEEK.
Kinsley's Wharf. Foot of Pelham St.

NEWPORT DAILY NEWS.
Published every afternoon except Sunday.
Office 207 Thames Street.

T. T. Pitman, Proprietor.
A Profit Sharing Paper.

News $6.00 a year. 12 cents a week.
Journal and Weekly News $2 a year.
Every Friday.

TELEPHONE CALLS.

Business Office, down stairs,	9908
..or if that is busy,	17
Editorial and Reportorial Rooms Upstairs,	782
or if that is busy,	783
Publisher's Residence, 18 High Street,	322

The Newport Journal contains the best matter in the Daily News each week and will be sent anywhere in the United States postage paid for two dollars a year in advance. Requests for change of address should give old address as well as new.

BACK NUMBERS.

Copies of the Daily News two weeks old three cents extra for each month or part of a month. Copies of the Newport Journal and Weekly News, one month old five cents extra for each month or part of a month.

Yearly or Term Advertisers are limited to their immediate business, are guaranteed but five insertions in a week and are allowed fifty-two changes a year. Legal notices, auction sales, amusements, cards, wants, and lost and found are not included in space contract.

Advertisers using both the daily and weekly papers gain the advantage of distinct classes of readers, no person reading both the daily and weekly. The Journal goes among people who read no other local paper.

NewportDailyNews

MONDAY, APRIL 17, 1911.

THE NEWS IN PROVIDENCE.

The Daily News is on sale in Providence the evening of publication at Union Station and at the Rhode Island News Company, 50½ Weybosset street.

THE TAX BILLS BEFORE THE HOUSE.

At last the tax measures for which the state has been waiting these many months have been reported to the house and there would seem to be little doubt that they will be passed at this session. In just what form they will be when final action has been taken is by no means evident, and indeed is not known to any one even in the committee which has had them in charge so long. All through the session of the legislature it has been expected that these bills would be sent back by the committee, for the Republicans made it a part of their platform in the election at which the members of this Assembly were chosen that some measures affecting taxation in the state would be adopted at this session, and the leaders in the Assembly have insisted repeatedly that action would be taken. As the days passed and the time for the close of the session drew near, and nothing was heard about the bills in the nature of definite information as to when the committee would report them, doubt grew in the minds of some as to whether they would be submitted, after all.

Finally they are before the house, though it is at the end of the regular session. The Legislature is to sit overtime, however, and there is ample opportunity to pass these measures unless there is a secret intention to defeat them by delay. That is not anticipated, however, and it is expected that the bills will be put through as rapidly as can be, with the differences of opinion which prevail among the members as to the best form for the measures. While there is some opposition to some features of the acts as presented by the committee and undoubtedly amendments will be made, it is apparently the intention of the majority to pass the measures in the best form possible with so many conflicting desires as to the provisions which shall be a part of the bills.

Without discussing the specific features of these acts or the form in which it would be best that they should be adopted, it is to be hoped that no great change will be made in their general provisions, whatever is done to modify or improve the items in the measures. Taxation laws have long been unsatisfactory and deficient in this commonwealth and now is the time to make a change. Of course it will be better to take what can be secured at this time even if it is not all which is desired or needed, than to allow the bills to go by default by standing out for more than all; be conceded.

That these laws will largely increase the revenue of the state if they are adopted is a pleasing prospect, aside from the satisfaction in the knowledge that the taxation laws are more equitable. There is need of a larger revenue. The state treasury has long been cramped for funds and it has been a source of irritation to many that this condition of affairs should exist when there is plenty of taxable property which ought to be paying its share of the expenses of the conduct of the government. That condition will no longer exist, or will at least be greatly mitigated, if these bills become laws. There will be some direct relief also for the cities and towns, as provision is made for the reduction of the state tax from 18 to nine cents. This will be acceptable, as the municipal treasuries all over the state are generally in need of more funds for the support of the local governments. The passage of these tax measures, therefore, will be appreciated throughout the state.

COMMERCIAL VALUE OF THE QUEUES.

Professor Reinsch's computation of the commercial value of queues to China sounds like the arithmetic of Colonel Mulberry Sellers. There are 300,000,000 of the Chinese, he says, and some people say there are more than 400,000,000, and all of them have queues except the few thousand who in the past few months have had theirs amputated. A queue is worth in the hair markets of the world from 50 cents to a dollar, and the professor pictures all China marketing its hair and using the proceeds in building railroads, battleships and all sorts of modern improvements. It is a dazzling speculation, second only to Sellers's vision of 400,000,000 Asiatics, each with two sore eyes, for whose 800,000,000 diseased optics he was preparing to provide eye water.

Are the Chinese really selling their queues? The best authorities we have say they are not. The anti-queue fad has not yet worked back far from the treaty ports and it will be a long time before it sweeps over the provinces. In the meanwhile the queues appear to be treasured as hair-looms. So far as trade statistics go, they are not overstocking the market. Of course, however, there is hair sold in China. Rumors that it was taken from the dead and suspicions that it might have the microbes of malignant diseases among its strands, have occasioned consular explanations that it comes from living heads, and mainly from the combings collected by Chinese ladies' maids. Even these we trust are thoroughly sterilized.

Now that our pure food guardians have barred the green tea which Americans have been drinking for 80 years without deleterious results of which they are conscious, China may be obliged to find some other article of export with which to keep her balance of trade satisfactory, and if Occidental fashions require huge capillary structures on the heads of women the queue may become an article of commerce, but at present the trade experts tell us there is no sign of it.

MUNICIPAL SOCIALISM.

In the Atlantic Monthly Mr. McClellan, who was recently mayor of New York, insists that the rapid growth of municipal expenditure is not due to grafting or the waste incidental to political administration, but to the expansion of state socialism as distinguished from pure socialism. Of the latter he sees little; the former he thinks is general and is more apparent in the great cities than anywhere else. The cities not only provide education, but they are providing recreation; enforcing sanitary regulations, and equipping hospitals, libraries, pleasure grounds and a multitude of things which not long ago were thought to lie outside the function of the community as politically organized. These things cost a great deal of money and the application of the ideas now common, if not general, will cost a great deal more, and Mr. McClellan asks what the end will be? He recalls the sinister remark of a mayor whom he does not designate, when a similar question was put to him; "What do I care? The taxpayers are only four per cent of the voters."

From the beginning of our democratic experiment in government our European critics have been predicting that the inevitable result of universal suffrage—and this applies now to England as much as to this country, and scarcely less to France and Germany—must be attacks upon property, because the majority does not have it and the minority does. Thus far the prediction has not been verified in this country, but phases of state socialism are undoubtedly popular here, and the graded inheritance taxes of several states, with the graded income tax urged by Mr. Roosevelt, indicate a growing disposition to verify the ominous predictions of Professor Lecky's book, "Democracy," for example. Undoubtedly the community must take more care of its members than was once supposed to be its duty, and we may hope intelligence and good sense will keep some modern tendencies within reasonable bounds.

The Representative Council at its meeting this evening will have an opportunity to settle finally the question of a new police station. There is apparently no reason why a choice should not be made, and steps taken which will secure an immediate beginning of the work and the earliest possible completion of the new building. The need of a new police station has been the subject of the inaugurals of various mayors for years, and there is a universal feeling that a new building is necessary. Nothing can be gained by further delay.

Governor Foss of Massachusetts is after the tax dodgers. In a message to the legislature last week he expressed the belief that "the evasion of taxes debauches private morals and destroys the foundation of good citizenship, creates favored classes and arouses the resentment of the less favored classes." Now he supplements this with a statement that he is personally to take up the investigation of amendment of the tax laws and the alleged non-enforcement of the statutes now on the books.

The opponents of reciprocity in the Canadian Parliament practically admit that they are beaten in their attempt to prevent the ratification of the agreement with this country and will continue the fight, only in a hope that the situation may be saved, by a second failure of the United States Senate to give sanction to the pact. A favorable vote on the agreement is looked for by members of the Dominion government not long after Parliament re-assembles Wednesday.

This vicinity did not have all the cold weather Sunday. In Sullivan county, New York, up near the Canadian border, the mercury dropped to six degrees above zero and more than four inches of snow fell. The lakes in that vicinity are fully covered with ice and there is in some localities, five feet of frost in the ground. It is remarked that the season in the most backward in a quarter of a century.

The British newspapers are afraid intervention in Mexico may mean annexation of that country to the United States. They believe in territorial expansion for themselves, but do not quite see how other countries can properly do anything in that line. England need not fear. The United States will take care of itself.

The National Society of the Daughters of the American Revolution holds its annual meeting in Washington this week, and the usual conflict is on. The Daughters pride themselves on their fighting ancestry.

April showers in the form of snow squalls, with something like blizzard effect, are hardly desirable weather for Easter.

MIDDLETOWN.

Easter Services at the Berkeley Memorial and M. E. Churches.

[Regular correspondence of The News.]

The seating capacity of St. Columba, the Berkeley Memorial Chapel, was nearly taxed to its utmost Sunday morning. The floral decorations were pleasing. Potted Easter lilies and large and small palms were arranged with good effect in the chancel, with American Beauty roses and ferns on the lectern and pulpit. The altar bore Easter lilies, white carnations, spirea, and calla lilies, with a background of ferns. Potted flowering geraniums adorned the base of the baptismal font and were distributed to the children at the close of the Sunday School session.

The rector, Rev. Latta Griswold, conducted the service and there was a celebration of the Holy Eucharist. Rev. Mr. Griswold took as his text, Philippians III-10: "That I may know him, and the power of his resurrection and the fellowship of his sufferings, being made conformable unto his death." The full choral Communion service by W. A. C. Cruickshank was rendered by the vested choir from St. George's School, which also sang as an offertory, "They have taken away my Lord," by Sir John Stainer. The solo part was taken by Mr. Russell H. Nevins of the school.

Services were also held in the evening, with the vested choir in attendance, the first occasion when they have sung at this chapel in the evening, these services having become rare in recent years. Rev. Mr. Griswold preached from I Corinthians V-7: "Christ our passover is sacrificed for us." There was a good attendance.

At the close of the service some of the flowers were sent to the sick, and the most of them laid on the graves in the adjoining churchyard.

It has been an unusual circumstance in the history of the Methodist Episcopal Church at the Four Corners, that three Sundays have elapsed without the church having a regular pastor. District Superintendent W. I. Ward of Providence supplied on Palm Sunday, and Easter day Rev. Joseph Cooper of Newport. There was a large attendance, with special music by the church quartet—Messrs. William J. and John H. Peckham, Mrs. Ida M. Brown and Mrs. John H. Peckham. Rev. Mr. Cooper took as his text Timothy IV-3: "God hath created to be received with thanksgiving of them which believe and know the truth. The choir sang the offertory anthem, "Come see the Place where they have laid Him." White carnations and potted easter lilies adorned the chancel.

Miss Jessie Farnum, who is teaching in the Tuckerton, N. J., high school, and has been visiting relatives for a few days, returned Sunday evening.

Mr. William Augustus Peckham, a student at Harvard University, is spending his Easter vacation with his uncle and aunt, Mr. and Mrs. Joel Peckham, on Wapping road.

Mrs. R. J. Grinnell, who is to make her residence in Providence, removed a portion of her household effects Saturday.

An epidemic of throat troubles seems to be proving contagious. A harsh cough forms the leading symptom.

Arbor Day programs are being placed in the schools.

Mr. Joel Peckham has been housed several days by a heavy cold.

William Truman Peckham of Middletown and Alexander Thompson of Newport are planning a social and dance at the town hall in the near future.

Bishop Perry will confirm a class at the chapel at St. George's School Wednesday.

The ground froze Sunday night and ice was found this morning, thick as a window pane.

LAUNCHING OF THE HELENA.

Plant's New Schooner to Go Overboard on John B. Herreshoff's Seventieth Birthday.

The launching of the new steel schooner Helena for ex-Commodore Morton F. Plant, at Herreshoff's, is planned for Monday, April 24, at high tide, the day John B. Herreshoff, president of the Herreshoff Manufacturing Company, will attain the age of three score and ten. It will be an auspicious event, as Commodore Plant will have a number of friends to see the big steel racer glide into the water for the first time. Among the features planned will be the breaking of the traditional bottle of wine against the bows of the craft as she starts along the ways from the berth where she took form, unless new plans are made. The visitors, as in all such instances, will be assigned places in the boatshops, probably at the shop gallery, near the bows, where a plunging view can be had as the schooner goes down the inclined plane.

Captain "Bill" Dennis, who will sail the Plant schooner during the season of 1911, is expected at Bristol from Long Island at once and it is understood that his crew, which he has already engaged, will be on hand before the schooner is out of the hands of the riggers.

The 60-footers will be missed in the New York Yacht Club events the coming season if United States Senator Henry F. Lippitt, Commodore Cornelius Vanderbilt and George M. Pynchon carry out plans made last winter. The Istalena, owned by Mr. Pynchon, is at the Walker's Cove yard, where she will remain probably until a year from the present time. The crack sloop Avenger, which wrested victory from the jaws of her larger competitors in the 57-foot class in many a race, is to be lifted out soon at her berth in the Walker's Cove yard at Bristol. She is now owned by Robert Bacon.

The schooners will easily take attention this season, with the sixties out of the racing, and from B class of schooners down the scale there will be something stirring from June to September in New York Yacht Club racing.

AROUND RHODE ISLAND.

New Sunday School Building and Parish House for Providence Church.

Arrived Just in Time to Identify His Dead Father—A Memorial Service.

The erection of a large new Sunday School building and parish house for the Church of the Epiphany, Providence, at a cost of between $17,000 and $18,000, will be started the coming summer, according to a statement made by Rev. Henry Bassett, the rector. The proposed building will be of brick or stone construction, will have a frontage of about 40 feet on Hawthorne street, and will extend back about 95 feet, almost to the Epiphany Church property on Potter avenue. The front will be two stories in height, and will be devoted to use as a parish house. The rear will consist of a hall or assembly room for Sunday School purposes and for use by the societies of the church. This rear portion will be virtually one story, with an open roof effect. The plans for the building have already been completed, and the work will be let to contract in about a month, it is expected. Apace with the gladness of Easter, which was fittingly observed in the Church of the Epiphany, was the announcement that Robert Knight had contributed $500 toward the subscription fund for the erection of the building. Others besides Mr. Knight took occasion to advance the happiness of the day for the church, by making subscriptions in addition to regular Easter offerings. The result was that the fund was swelled $1,000, making the total sum subscribed amount to $10,000.

Frank Wise, formerly of Providence, who has been in New Hampshire for the past eight months, returned to Providence Sunday night just in time to identify the body of a man who had been found dead in a Richmond Street house early in the morning as that of his father. Mr. Wise had left the Union station and was crossing Exchange place, when he was stopped by Sergeant Pelrine, who was trying to find some one who might identify the body. He recognized Mr. Wise as a young man he knew years ago, and asked him to describe his father. Sergeant Pelrine soon became convinced that the impression he had when he saw the body was correct, and asked the young man to go with him to the undertaking rooms. As soon as Mr. Wise saw the body he immediately identified it as that of his father, who was 73 years of age. Up to that time no one had been able to say who the man was, although he was known as Cummings. There was a slight abrasion over the left temple, which, it is believed, was caused by a fall on the stairs.

The members of the Warren Methodist Episcopal Church and their friends joined Sunday afternoon in a service in memory of Mrs. Emma W. McKenzie, for nearly 30 years organist of the church. Mrs. McKenzie died last November, and was well known in church and musical circles. During the service Rev. John McVay, the pastor, delivered a memorial address, taking for his text Joshua xiv. 14; "If a man die, shall he live again." The Temple Quartet of Providence gave musical selections during the afternoon.

In an official statement issued by Postmaster General Hitchcock, it is shown that of the 48 postal savings banks so far established, Bristol, R. I., stands No. 37 with business statistics, as follows: Number of open accounts 107; total amount on deposit, $3,305; average balance, per depositor, $30.89; cards and stamps sold, $103.30; cards redeemed 50.

Patents have been issued to the following Rhode Island inventors: Fred R. Allen, Providence, assignor by mesne assignments to National Anti-slip Clutch Company, Boston, friction-clutch coil, friction-coil clutch; George Murphy, Providence, assignor to Fuel Oil Engine Company, fuel pump for explosion engines; Luther A. Peckham, Edgewood, shock absorber and shock-absorbing device; John W. Sargent, Providence, stop-motion for steam engines and other prime movers; Frank H. Watson, Pawtucket, smoke-bell support.

Congressman O'Shaunessy has introduced in the House of Representatives bills providing increased pensions for the following residents of Providence: Emma H. Hackett, widow of Peter Hackett, late of Company D, Second regiment, Rhode Island volunteer infantry; Catharine Warren, widow of William Warren, late of Company F, Forty-seventh regiment, New York volunteer infantry, to $24 each per month; John Quigley, late of the navy, to $40 per month.

Earl Johnson, age seven years, a son of Herman Johnson of Natick, is in a grave condition as the result of eating "jelly beans," a variety of cheap candy, which, according to the attending physician, contained arsenic. The boy bought the candy Saturday noon at a little store at Natick conducted by an Italian. He was seized with sudden and violent convulsions soon after he ate the confection and the doctors say his chances for recovery are slight. The candy is of the same sort as that seized in Providence at various places recently. The candy taken was found to contain arsenic, in sufficient quantities to produce serious illness, if not death. The candy is of the sugar-coated variety, with jelly inside, such as is sold in little cups at one cent a cupful. The arsenic is supposed to be placed in the candy as a preservative.

WHAT BECOMES OF THE PINS?

[National Magazine.]

For some centuries, the scientists and curious questioners of mankind have busied themselves with vain guesses and vainer speculations as to "What becomes of the pins?" Everybody knows in a general way and a few realize fully that many hundreds of thousands of tons of copper, tin, steel and other metals are made into pins every year only to go into use for a brief period and then, like the fated hunter of the "Boojum" in "the hunting of the Snark," "quietly vanish away."

An English gentleman, "who wanted to know, you know," has quietly experimented with pins of various kinds, and now announces that a very brief time elapses, not over 154 days, before the indispensable hair pin is resolved into dust and blown away by the wind. Bright pins last nearly 18 months, polished steel needles, two years and a half; brass pins are very shortlived; and steel pens even when not exposed to acids in inks are nearly eaten away in a year. At last the mystery of the ages has been solved, and we know "what becomes of the pins."

OLD CITY HALL NOVELTY SHOP.

We will put on sale today 200 Ladies' Hatpins. They sold from 50c, 75c to $2.00 apiece. Now they are 25c each, while they last. Great value.

We carry a large stock of staple Jewelry, Watches, Rings, Chains, Mesh Bags, Bracelets, Stick Pins, etc.

DANIEL E. SULLIVAN.

Tel. 665.

UNITED STATES Custom house & P. O., Newport, R. I. Office of Custodian, April 17, 1911. Sealed proposals will be received at this building until 2 o'clock P. M., April 24, 1911, for furnishing fuel, lights, water, ice, miscellaneous supplies, washing towels, hauling ashes, and sprinkling streets for this building during the fiscal year ending June 30, 1912, or such portion of the year as may be deemed advisable. The right to reject any and all bids is reserved by the Treasury Department. R. S. Burlingame, Custodian.

STATE OF RHODE ISLAND & PROVIDENCE PLANTATIONS.

To Ella Francis Carr, Stephen G. Carr, heirs at law of Alvah Littlefield, Silas Carr, John F. Carr, Percival Gibson, Rose L. Gibson, Flora C. Weeden, Ernest C. Bullard, Barry D. Higgins, Thomas C. Watson, Julia B. Thornton, Adolphus C. Knowles, Amanda L. Knowles, Eunice B. Littlefield, heirs at law of Margaret A. Knowles, St. Mark's Church Corporation, Elijah Anthony, Industrial Trust Company, Savings Bank of Newport, Lucia E. Woodward, Newport Co-operative Association for Saving and Building, Catharine A. Bliss, and all others interested in the land hereinafter mentioned.

(L. S.)

WHEREAS, Thomas G. Carr, and Others by their Petition have prayed that the Town Council of said Town of Jamestown declare the following described piece of land to be a public Highway to wit; a certain open street or way called Grinnell street, being about Forty (40) feet in width and extending from Narragansett Avenue in a Northerly direction, a distance of about Fifteen Hundred and Eighteen feet (1518), as delineated and laid out on a plat of the George W. Carr Estate, on file in the office of the Town Clerk of the Town of Jamestown, R. I., and representing that said highway has been quietly peaceably and actually used, unproved and considered as a public highway for the space of more than Twenty years last past and it being shown to said Town Council that you are interested in, or have claim to, said land through which said so-called highway is laid, or some part thereof, the said Town Council has referred the consideration of said Petition to the 3d day of May A. D. 1911, at 1:30 o'clock P. M. at the office of the Town Clerk in said Town of Jamestown.

You are Therefore, hereby notified to appear before said Town Council of the Town of Jamestown at said time and place, if you see fit, to show cause if any you have, why the prayer of the said Petitioners should not be granted and said piece of land declared by said Town Council to be a public highway according to the Statutes in such case made and provided.

Ordered and given by the Town Council of the Town of Jamestown on this 4th day of April A. D. 1911.

Signed and sealed by order of and in behalf of the said Town Council of the Town of Jamestown on the day and date next above written.

WM. H. SEVERANCE,
Council Clerk.

YELLOW PINE AND MAPLE FLOORING.

A. & H. G. HAMMETT,
Lumber, Hardware, Sewer Pipe, Cement, Brick, etc.
319-321 Thames Street.

HUDSON RIVER Blue Crushed Stone
For paths and driveways.
J. K. SULLIVAN

FOR RENT.
The House 118 Mill St.
In thorough order.
NEW PLUMBING. Three bathrooms.
—APPLY TO—
Richard C. Derby,
136 Bellevue Avenue.

A TALK TO YOU.

You have need of the goods we sell.

We have the goods you want. Their quality will insure to you faithful service. The price is just what you want to pay.

It is to your interest to trade here.

We want your trade—are counting on it, depending on it.

Come in.

Chas. S. Plummer,
Music and Stationery.
Opp. Government Landing.

Henry Biesel & Son,
Saddle, Harness and Trunk Makers.
LEATHER GOODS,
TRAVELERS' SUPPLIES
DOG COLLARS.
256 Thames St. Tel. 383

CONSTRUCTING QUARTERMASTER'S OFFICE, Fort Adams, R. I., April 17, 1911. Sealed proposals, in triplicate, will be received in this office until 10 A. M. May 11, 1911, for construction of sea wall, excavation, filling, etc., at this post. Plans and specifications can be seen here and in office of Chief Quartermaster, Governor's Island, N. Y., or will be sent on deposit of $5 in this office to insure prompt return. Information on application. The right is reserved to reject any or all bids. J. J. Thomas, 2nd Lieut. C. A. C., Constructing Q. M.

THE WEATHER.

BOSTON, April 17.—Forecast for Boston and vicinity: Fair and continued cool tonight and Tuesday; moderate westerly to northwesterly winds.

WEATHER CONDITIONS.

The weather is generally fair in all sections of the country this morning, although there is some cloudiness in northeastern districts and in the western valleys from the Mississippi to the Rocky mountains. The pressure remains below the normal in the extreme northeast, and a ridge of pressure slightly above the normal, exists over central and southeastern districts. A trough of slight barometric depression extends from the British province of Manitoba southwestward to southern Arizona. A moderate area of high pressure appears on the northern Pacific slope. There have been only slight changes in temperature during the past 24 hours. In New York at 8 a. m. the temperature was 38. Washington 44, Jacksonville 40, St. Louis 54, Chicago 42, Kansas City 50, Des Moines 44, St. Paul 40, Denver 38, San Francisco 50 and Portland, Oregon, 36.

J. W. Smith,
Forecast Official.

LOCAL CONDITIONS.

	8 h	12 h	2 h
Temperature	38	41	44
Barometer	29.92	29.91	29.90
Wind	W	S W	S W
Weather	Clear	Fair	Cloudy

MINIATURE CALENDAR.

Monday, April 17.
Sun rises 5 04, Sun sets 6 25.
Moon rises 10 51 p. m.
Day's length 13 hours 22 minutes.
Day's increase 4 hours 12 minutes.
High water 10 09 a. m., 10 18 p. m.

Tuesday, April 18.
Sun rises 5 02, Sun sets 6 27.
Moon rises 11 49 p. m.
Day's length 13 hours 25 minutes.
Day's increase 4 hours 15 minutes.
High water 10 62 a. m., 11 03 p. m.

Moon's Phases.

Last quarter April 21, 1:38 p. m.
New moon, April 28, 5:32 p. m.
First quarter, May 5, 8:11 a. m.
Full moon, May 13, 1:10 a. m.

NEW TODAY.

[Only first insertions listed here.]

	page
Horses for Sale	7
Colonial Theatre	5
Schreier—Millinery	3
Herrmann—Diamonds	8
Lost—Sum of Money	7
W. C. Scott—Eggs, etc.	3
Wanted—Boy in Store	7
Wanted—Girl to Assist	7
Proposals for Sea Wall	4
Wanted—Woman to Sew	7
T. Fred Kaull—Bargains	3
A. C. Titus Co.—Matting	1
Providence—Central Hotel	6
Sun Ton—Spring Millinery	7
C. A. Manchester—Molasses	3
Vacuum House Cleaning Co.	5
Boston Store—C. B. Corsets	5
Wm. B. Sherman, Jr.—Silks	2
Walsh Bros.—Dining Tables	6
For Sale—Electric Runabout	7
Newport Coal Co.—Coal Down	1
Proposals for Fuel, Lights, etc.	4
Wanted—Position as Chauffeur	7
H. F. Rooney—Hothouse Lamb	5
Aquidneck Hall Auction Room	7
J. H. Drury & Co.—Malt Extract	8
Bee Hive—Curtains and Draperies	1
The Perry Coal Co.—Lower Prices	8
Marlborough Market—Island Sausage	1
C. A. Easterbrooks—Smoked Herring	3

TO INSURE INSERTION ON THE DAY DESIRED, CHANGES OF ADVERTISEMENTS SHOULD BE SENT IN THE NIGHT BEFORE. ADVERTISERS ON YEARLY CONTRACTS ARE ALLOWED TO CHANGE MATTER ONCE A WEEK WITHOUT EXTRA CHARGE.

For Rent.
Lopez Wharf
(Next north of Government landing) and
Champlin's Wharf.
Herbert L. Dyer,
162 Bellevue Ave.,
Branch 54 Broadway.

INSURANCE.

If it is "insurance," no matter what kind, we can place it.

HENRY BULL, JR.,
183 Thames Street. Gas Building.

COTTAGE HOUSE.

For sale in the Broadway district and near the car line a cottage of nine rooms, with good lot. Heater, bath and gas $4,000

HENRY BULL, JR.,
183 Thames St. Newport, R. I.

NOTICE.

TO THE MEMBERS OF THE REPRESENTATIVE COUNCIL—

The following items of new business having been filed with the City Clerk under the rules of the Representative Council, will come before the council for action at their meeting to be held Monday, April 17, 1911 at 8 o'clock P. M.

Election of a city physician.

Communication from the Civic League.

Petition of James Anthony for a cross walk in front of the Court House.

Resolution appropriating $100 for the use of the Harbor Master.

Petition of Joseph T. Donovan and others for a granolithic sidewalk on North side of Warner street.

Reports of various committees.

Given Away!
Not quite,
But we have a choice and dainty line to choose from, in
Solid Gold Brooches from $1.00 up.
Signet Rings $1.00 up.
Scarf Pins $1.50 up
And many other articles in Jewelry That will be sure to please, at
GLAZIER'S 96 Spring Street.

Mrs. T. W. Freeborne
328 SPRING STREET.
TEACHER OF PIANO.
Phone 1537

BUILDING SITES
On Gibbs Land Company Property
FOR SALE.
Having been appointed SOLE AGENT for all of the lands of this company, I am prepared to sell at very reasonable figures. The new pumping station, sewerage system, will make this land quickly increase in value.
A. O'D. TAYLOR, Sole Agent,
322 Bellevue Avenue.

MACOMBER—In this city, 16th inst., Mary B., widow of Elijah Macomber, and daughter of the late Job Tew, aged 85 years.
Funeral services, at the residence of her niece, Mrs. Charles S. Godfrey, 29 Gould street, Tuesday, April 18, 2:30 P. M. Relatives and friends are invited.
ANDREWS—In Providence, 16th inst., Miranda A., widow of Benjamin A. Grews, in her 83d year.
CARLSON—In Providence, 14th inst., Olof Carlson, in his 48th year.
DAWLEY—In Providence, 16th inst., Elizabeth Warren, wife of Dr. G. A. Dawley, in her 46th year.
MANNING—In Providence, 15th inst., James Manning.
PEIRCE—In Providence, 15th inst., John F., son of the late Dexter and Hannah Peirce.
HAZZARD—In Usquepaugh, 14th inst., George Dawley Hazzard, in his 70th year.
MASON—In Pawtucket, 16th inst., Thomas W. D. Mason, in his 60th year.
SAYLES—In Woonsocket, 14th inst., Rachel Green Sayles, in her 86th year.
WERTHEIMER—In Pontiac, 16th inst., Maria Wertheim, in her 84th year.
HOLT—In Fall River, 14th inst., Henry Holt, in his 83d year.

Estate of
JOHN S. LANGLEY, Undertaker,
16 Franklin Street.
FRED'K E. LANGLEY, Mgr.
Telephones 879—1118.

SAMUEL W. MARSH,
Undertaker and Licensed Embalmer
101 Thames Street.
Night calls answered from residence, 21 Cranston Ave. Office Tel. 825. Res. 1034.

COTTAGE FOR SALE
Parlor, dining room, pantry, kitchen, 5 bedrooms, bath room (modern plumbing), concrete cellar, hot water heat, about 3,000 square feet of land $3,[illegible]
Liberal mortgage to right party.
Full particulars on request.
C. H. WRIGHTINGTON,
80 Bellevue Avenue.

SPECIAL OFFER
—OF—
Motor-Cycles.
1 MARSH METZ $175.00
1911 Model-4, H. P. Bosh Magneto. Mechanical Oiler-V belt drive. BRAND NEW. Regular price $225.00, my special price $175.00 for this one only.
1 READING STANDARD $75.00
The motor of this machine has just been thoroughly overhauled at the factory. A good bargain. Easy payments on these machines if desired.
Open W. A. MAHER, Tel.
Evenings, 13 Farewell St. 971.

Canadian Seed Oats,
Timothy,
Red Top,
Clover,
Alsike,
ALL OF BEST GRADE.
THE H. L. MARSH CO.

CITY OF NEWPORT.

Proposals for Lighting Streets and Public Buildings.

SEALED PROPOSALS will be received by the Board of Aldermen, at the City Clerk's Office, City Hall, Newport, Rhode Island, until Thursday, April 27, 1911 at 8 o'clock P. M., for furnishing lights for the streets, in accordance with the specifications and forms for proposals prepared by the Board of Aldermen, which may be obtained at the office of the said City Clerk.

The Board of Aldermen reserves the right to reject any or all proposals.

By order of the Board of Aldermen.
F. N. FULLERTON,
City Clerk.
April 6, 1911.

NOTICE.

EASTER FLOWERS and PLANT EXHIBITION
At H. J. HASS'S FLOWER STORE,
196 THAMES STREET.

Mocha,
Lemon Cream,
Cocoanut Cream,
Orange Layer,
Chocolate Layer,
AND
Light Fruit Cakes,
25c each.
LIBBY'S,
9 Broadway.

CHURCH CONTRACT AWARDED.

Work on the New St. Joseph's to Be Completed by Next Easter.

Experienced Providence Firm Secures the Job at a Price of $78,294.

At the several masses at St. Joseph's Church Easter Sunday Father Mahon and his assistants announced that the contract for the construction of the new St. Joseph's Church had been awarded to the lowest bidder, the Gilmore Building Company of Providence, at $78,294. The next lowest bid was $1,200 higher, which in a job of that size is a slight difference. The contractors are acquainted with church work, as they are at present engaged in the construction of two such buildings. The work is to be done if possible so that services will be held in the new church next Easter Sunday. Much of course depends on weather conditions, but the contractors hope, with any sort of fair weather, to have the work completed by that time. If it is not then ready it will be a short time after.

The contract price is for the building proper, of light colored brick, something after the style of the Army and Navy Young Men's Christian Association new building, and with terra cotta trimmings. It will have a seating capacity of 1,114. The basement, which is already in place, will be finished so that it can be used if necessity demands.

There will be other expenses incident to the building of the church, for interior fittings, windows, etc., must be provided. There are the two side altars, stations of the cross and many other fittings outside the builder's contract, so that much more than the amount above named must be raised before the church is free of debt.

The parishioners were called upon, now that the work on the church is to be resumed, to make a determined effort to raise as much money as possible this year, in order to meet the demands which will be made on the treasury. Those who have in mind the giving of some object—a window, station of the cross or other memorial to a deceased relative—are urged to be up and doing before the opportunity has passed.

Father Mahon has a good-sized nest egg ready to meet the first expenses of construction, and hopes by the united efforts of all the people of the parish to raise a large sum this year, to add to this, so that the debt, when the church is finished, may not be so great that the people will feel discouraged. While the church is under construction is the time contributions will most readily come in, and Father Mahon will work strenuously this year and hopes every one will work with him in the same spirit, to do what is possible to meet expenses this year.

The new structure was designed by Murphy, Hindle & Wright, architects, of Providence, who have had experience in church work and there should be no hitches about steady progress to completion, once the work is started and the material is on hand.

EASTER IN THE CHURCHES.

Large Congregations, Despite the Weather, and Some Special Announcements.

In spite of cold weather, several snowstorms and decidedly uncertain conditions throughout the day, Easter was observed in the churches by large congregations. The programs were carried out as arranged, with special music by the chorus, elaborate decorations and services by the Sunday Schools.

The congregations of two churches, Trinity and the United Congregational, were especially happy in the return to the buildings, which had been closed for several weeks for renovation and repairs, and which appeared in new Easter dress. There were unusually large congregations at both these churches. Two other congregations had special reason to enjoy the day, the announcement being made at St. Joseph's that the contract had been awarded for the new church which must be occupied next Easter, and at the Thames Street Methodist Episcopal that the trustees had purchased a new parsonage.

In the early morning the first snowfall gave little promise of a pleasant day, and at the time for opening the services there was scarcely more prospect of good weather. Later the clouds broke and the sun came out, tempting many in the afternoon to go out for a walk. It was not really good weather for new spring garments and hats, rather too cool, although the sun was shining, and for the afternoon snow squalls came, promenaders began to realize that the weather was unseasonable and hastened to their homes. The pleasant weather attracted many to the churches for the evening services.

A SNOWY EASTER.

Thick Fall in the Early Morning and Again in the Afternoon, With Wintry Temperature.

Those who predicted snow for Easter were right. The official predictions were way off; they did not hitch with the weather furnished for this section.

Early it began its varied career, for there was a small hurricane and some snow about 5 a. m. Then there was a few inch about 7, when it came down in flakes "as big as a dollar," and quickly covered everything with a mantle not so thick as that of a week ago Sunday, but fully as white. Trees, shrubs, grass and everything were covered with the big white flakes.

About 8:30 this changed to bright sunshine, and by 9:30 practically all the snow had melted and it promised to be a fine day—that is, it promised for a while. The temperature dropped from 48 about 8 o'clock to 44 at noon, and the wind veered to the southwest and blew a gale by 1:30. The wind again shifted to northwest, the temperature dropped to 35, and there was another blizzard accompanied by snow and rain at 3:30. By 4 the wind had dropped to nothing, the sun was shining and the water was trying to dry up, the snow having melted as fast as it dropped. At 5 the wind was around to southeast, the temperature was at 40 and it felt decidedly cold. During the night it froze, a good inch of ice being reported in Middletown.

This was not a good starter for an Easter hat display. Yet some were out, and not a few were caught by the unexpected blizzard, with snow and rain, at each. There were many who had ventured out, not thinking it would come again, and they were caught. Winter clothing was the only proper thing for Easter Sunday, and passing the flatiron corner one needed real winter clothing on and nothing large in the hat line.

It was really worse weather than that of Palm Sunday, for then, while there was more snow, the weather was more equable; it did not have as many flurries. There was no question about what was needed yesterday, or Palm Sunday—winter clothing was it.

The Water Works gauge reported .12 of an inch of rain and melted snow as a result of the several precipitations of Easter. It seemed when the snow was falling that there was more, but that seems to be about right for all.

It cannot be said, with any regard for facts, that today is anything other than a Marchy day.

PROGRAM FOR BOY SCOUTS' EXHIBITION.

For the exhibition at the Rogers High school hall Thursday evening in the interest of the Boy Scout movement the program will be as follows:

Address by Mr. Preston Erwit of New York, field secretary of the Boy Scouts of America.

Exhibition by two patrols of the Newport Boy Scouts, including semaphore drill, bridge building, setting-up drill and wireless operating on the stage.

Mr. D. Leroy Dresser will preside and the Training Station orchestra will play.

LOCAL BRIEFS.

—Rev. Father Tiernay of St. Mary's Church is in Providence.

—Mr. F. E. Buchanan, yeoman on battleship Virginia, is here to visit relatives.

—Electrician David Rizer of battleship North Dakota is visiting his family in this city.

—Mr. and Mrs. Samuel E. Huntington are having improvements made at "Broadlawns," Ridge road.

—St. Mary's parochial school will open after the Easter vacation Tuesday, and St. Joseph's Wednesday.

—Mr. George Ramlose of New York spent Easter with his parents, Mr. and Mrs. James Ramlose, on Broadway.

—Yeoman Forest Buchanan, who is with the warships now at Boston, is making a visit to relatives in this city.

—Mrs. F. W. Vanderbilt, accompanied by the Duke and Duchess of Manchester, will leave New York Wednesday for Europe.

—Mr. George L. Rives and family left for New York today. They came to decorate the graves of Mrs. Rives's parents, Mr. and Mrs. Whiting.

—Mr. Austin L. Sands and a few of the Boy Scouts returned Sunday evening from Camp Pettaquamscutt, others came this morning and all are expected home before evening.

—Mr. Francis Byrne, of "The Havoc" company, spent Easter with his family here. The company expects to go west and spend the summer on the Pacific coast.

—Mr. T. Shepard Bain, electrician on battleship Idaho, is spending his furlough with his parents, Mr. and Mrs. Thomas L. Bain, on Thurston avenue.

—Mr. Alexander Leslie was here from Poughkeepsie, N. Y., Sunday to visit his father, Colonel John R. Leslie, who is still ill at the Newport Hospital.

—The members and friends present at the Walter Lowrie Club meeting Sunday heard an Easter sermon by Rev. E. F. Barrow. Mr. Edmund Klug sang a solo.

—The price of coal took the spring drop in Providence today, all sizes except chestnut going to $6.75, which was a fall of 50 cents a ton. Only 25 cents was pared off the nut size.

—DeBlois & Eldridge have rented for Mrs. Herbert Harriman her cottage on the westerly side of Clay street, corner of Parker avenue, to Charles W. Harkness of New York for the season.

—Steamer Richard Peck is to go on the dry dock Friday and on Monday change with the Chester W. Chapin. The Chapin in turn will lay up the first of next week, being relieved by the New Hampshire.

—Arrangements had been made for the choir of Emmanuel Church to sing at the Hospital Sunday, but there was such a large number of patients, including not a few who were very sick, that it was impossible to have any music. It is hoped that the choir will be heard there in the near future.

—Saturday a number of seamen came here from Boston on furlough and visited the Army and Navy Young Men's Christian Association rooms in the evening. They were formerly apprentices at the Training Station and decided to visit the city before going to their homes.

—Fishing sleep Thomas B. Congdon has been launched from the shipyard and fishing schooner Maude Gertrude hauled out. Fort Adams steamer General R. H. Arnold is out for her spring overhauling. The coal-handling barge from the Torpedo Station has been brought to the shipyard to be transformed into a steam lighter.

—Saturday afternoon, as one of the big tugboats was rounding Fort Adams, a cry of distress was heard. The men on the tug looked for the distress signal, but saw nothing until a boat put out from Permanent wharf and headed for a man clinging to an overturned boat. At that time it was useless for the tug to launch a boat, as the soldiers were too close and picked the man up.

—Rev. Stanley C. Hughes will sail for Europe April 19 on the Devonian of the Leyland line, to be absent for a few weeks. He will sail for home May 27, after having spent most of his time in Oxford, England. Rev. Mr. Hughes has letters of introduction to the bishops of London and Winchester and he will attend the enthronement of the latter, May 7.

—A new regulation, to the effect that no civilian may enter the men's living quarters or trespass anywhere inside the barracks without a written permit from the adjutant, has been issued at Fort Adams. This is understood to be a precautionary measure to guard against the possibility of further breaks of prisoners it being generally believed that Private Conroy had outside help.

—An Easter Concert was given Sunday evening at the Thames Street Methodist Episcopal Church, consisting of many musical numbers by the choir, with Miss Gertrude Haas, Mrs. George Bailey, Miss Florence Barker, and Mr. W. G. Stockwell as soloist. The organist, Miss Marian G. Dowling, was assisted by Mr. J. H. Hodgson as violinist. The children of the various departments gave recitations and songs. Easter lilies and plants were used for decorating the platform, and Easter blooms adorned the other parts of the church.

TRIBUTE TO CITY PHYSICIAN SANBORN.

The usual service was held at the Asylum Sunday, although President F. W. King of the Walter Lowrie Club was at home, confined to bed with quinsy sore throat. Others of the club were present to sing, and there was an appropriate Easter address. The Scripture lesson was from the Gospel of Luke, and in that connection an appreciative tribute was paid to the late City Physician Sanborn, a "good physician" in every sense, who gave sympathy and money, as well as medicine, where it was needed. The rooms were bright with growing plants in full bloom, recently left by members of the Sunshine Society.

SCHOOL TEAMS WIN.

Rogers Beats Cloyne and St. George's the Training Station.

Both Show Up Well in Close Games, Opening the Base Ball Season.

The Rogers High School team, in its first game of base ball of the season, defeated Cloyne School Saturday afternoon by a score of 6-5. Rogers gained a lead of 5-2 in the first three innings, pounding Fitzhenry for seven hits and finally driving him from the box. Adams went in at the end of the third and thereafter there was nothing more for Rogers in the scoring line, but the lead obtained gave them the game.

Rogers made a creditable showing, considering it was the first game. The fielding was excellent, especially in the outfield, and the way the high school boys batted was an agreeable surprise to all. Sayer's fine pitching saved the team at several critical stages, by striking out Cloyne's heaviest batters. Cloyne's fielding was erratic and the battery was obliged to bear the brunt of the work.

In the first inning the high school tallied four times. Jemail led off with a hot liner to right field, and Oxx, the next man up, made a safe hit to left. Martin flied out to short stop. Freeman knocked a long hit to left field, scoring Jemail and Oxx. Eddy found Fitzhenry easy and drove the ball to right. Baker struck out and Turner was passed, filling the bases. Arnold reached base on an error and two more runs were scored. Sayer flied out and the side was retired.

Cloyne scored two runs. Tourne hit safely, Adams walked, Talcott sacrificed and Towne scored. Butterworth failed to solve Sayer's curves and struck out. Fitzhenry knocked a grounder to Sayer, who threw a little wild to Eddy, but Eddy had his foot on the bag and the batter should have been out. The umpire called him safe, and Adams scored. Lieder flied out to Eddy.

Jemail, who was up first again in the second inning, sent out a hot two-bagger and scored on a wild throw by the pitcher. The next two men went out, but Freeman met the ball squarely for a single. Eddy went out, pitcher to first base. Cloyne failed to score in this inning.

In the next inning Baker walked. Turner struck out and Wilkes went out, pitcher to first base. Sayer knocked a high fly to the left fielder, which he muffed and Baker scored. Jemail hit safely for the third time, but was put out when he tried to steal second base.

There was no more scoring until the fifth, when Cloyne tallied again, Tourne scoring on a sacrifice hit by Talcott.

Again in the seventh and eighth Cloyne scored one run, bringing the score to 6-5 at the start of the ninth inning. More gained first on an error by Sayer and advanced to third on two stolen bases. Tourne hit a fly to Oxx and the man on third started home, but Oxx sent a fine throw to the plate, while Wilks picked up on the bound and touched the man a foot from the plate, thus preventing the tying of the score. This was the feature of the game. Adams fled to Oxx and the game was over.

Oxx and Sayer were the stars of the game, Oxx for fine fielding and Sayer for excellent pitching. Jemail also was prominent for his efficient work with the stick. Owing to indisposition on the part of Underwood, he was not present to relieve Sayer if necessary. The kind of day was rather dangerous for Underwood, though it was all right for Sayer.

There was a good crowd of high school rooters at the game, and they showed their appreciation of the work of the team by constant applause. The summary is as follows:

	a.b.	1b.	p.o.	a.	e.
Rogers.					
Jemail, c. f.	5	3	0	0	0
Oxx, l. f.	5	1	4	1	0
Martin, 2b.	5	0	0	0	0
Freeman, 3b.	4	2	0	1	0
Eddy, 1b.	4	1	13	0	0
Baker, r. f.	3	0	1	0	1
Turner, s. s.	3	0	1	2	0
Arnold, c.	1	0	1	0	0
Wilks, c.	2	0	7	0	0
Sayer, p.	4	1	0	6	2
	36	8	27	10	3
Cloyne.					
Tourne, c.	4	1	10	1	0
Adams, 1b., p.	4	2	2	2	1
Talcott, l. f.	2	0	0	0	2
Butterworth, s. s.	3	0	5	1	0
Fitzhenry, p., 1b.	3	0	4	3	0
Lieder, 3b.	4	0	3	1	1
A. Morse, 3b.	4	2	2	1	1
C. VanDam, r. f.	1	0	0	0	0
L. VanDam, c. f.	1	0	0	1	0
O. Morse, c. f.	4	1	1	0	0
t	30	6	27	10	5

Struck out—Sayer 7, Adams 7, Fitzhenry 2. Base on balls—Sayer 3, Fitzhenry, Adams. Passed balls—Wilks. Double plays—Eddy-Oxx-Wilkes. Hit by pitched ball—L. Van Dam. Umpire—Fay. Time of game—1 hour, 42 minutes.

The St. George's School team opened its season Saturday afternoon at the Training Station, defeating the Station nine in an interesting game by a score of 5 to 2. The latter made its two runs in the first inning, while the school team pulled out a victory by good batting in the fifth, sixth and seventh. Swain, who pitched for St. George's, allowed only four safe hits, one a three-bagger by Rudolph, and struck out 14. He also made a three-base hit. Coffey, of the old Newport Independents, pitched for the Station nine, striking out eight and allowing eight hits, including one two-bagger and three-baggers.

The School team has several new men in its line-up and the nine as a

(Continued on Eighth Page.)

DOWNING

191 Thames Street. The Shop of Quality.

ANNOUNCES

A Showing of

Footwear, Millinery, Waists, Petticoats

BAUSCH & LOMB

BALOPTICON.

For the School, Home, Church and Lodge $68.50.

Brilliant results are obtained with the lantern slide attachment. With the Opaque attachment one can show on the screen Photographs, Maps, Diagrams, Drawings and Post Cards in their natural form and color. Demonstration to anyone interested from 5 to 6 o'clock at my store, any afternoon.

GEO. H CHASE. - 33-35 Broadway. Phone 644

BOUGHT FOR A PARSONAGE.

Rudolph House on Church Street Purchased by Thames Street M. E. Church.

At the Thames Street Methodist Episcopal Church Sunday the pastor, been difficult to find just the right the trustees had purchased the Rudolph house on Church street, to be used as a parsonage, the news coming as a surprise to the congregation. The church has been without a parsonage for some time, the Warden house on Spring street, formerly owned, having been sold about 10 years ago, and a considerable fund being held for the purchase or construction of a new building. It had been found difficult just the right place, or even a desirable site, until last week, when negotiations were opened for the purchase of the Church street house. These were made as rapidly as possible, that the announcement of the purchase might be made a part of the Easter services. The secret had been well kept, and few outside of those interested in the negotiations were aware even that the purchase was contemplated.

The sale was consummated Saturday afternoon and the deed was entered for record at the City Hall late that afternoon. The property is subject to a lease ending May 1, 1912, and the church, while in possession, will not be able to occupy it as a parsonage for a year. For the past few years the church has hired a parsonage, first on Malbone road and later on Mann avenue, where the pastor now resides. He will continue to live there during the coming year. The sale of the property was negotiated through Clarence H. Wrightington, for Fred M. Hammett and wife.

MINSTRELS PARADE IN A HIGH WIND.

The George Evans Honey Boy Minstrels made a street parade this noon and attracted more than usual attention, partly on account of their appearance in silk hats, gray frock coats and gray gloves; partly because it was the first of the season, and partly because the boys who were carrying the banners were having troubles of their own in the strong wind which was blowing. The boys managed to keep well in line until they reached the Government Landing, when the chilling blasts proved almost too much for them, and threw them out of alignment with the members of the troupe. They kept manfully at their task, furling their banners on the return march, and finished the parade in good form.

"The Bargain Shop."

HOTHOUSE LAMB, Hothouse Peas.

HENRY F. ROONEY,
251 THAMES STREET.

Vacuum House Cleaning Co.

K. B. SQUIRES, Mgr.

Removes all dust and dirt from rugs, carpets, mattresses, upholstery, etc.

Contracts taken for cleaning halls, offices, hotels and private houses.

Phone 2225. 33 Corne St.

The Newport Journal
AND WEEKLY NEWS.
is especially adapted for mailing.

NEW DINING ROOM TABLES.

Beautiful designs in quartered oak, with the celebrated wax finish.

We have exercised great care in the selection of our stock of tables this spring.

Fifteen handsome samples in different finishes and styles on our floor today.

Make your dining room the most attractive feature of the home.

One of these tables will do it.

WALSH BROS.
"EVERYTHING FOR THE HOME."

DRUGGISTS.

THE PRESCRIPTION STORE.
FRESH DRUGS, PURE CHEMICALS, Reliable Dispensers. Prompt Delivery.
NEWPORT, R.I.

WRIGHT & HAY,
Registered Pharmacists.
No. 22 Washington Square.

Home Industry.

Newport Corn Remedy,
Manufactured by
J. B. Pendegress & Co.
It stops the ache and pain and is a safe, prompt, efficient and sure remedy for corns and callouses.
FOR SALE BY
John M. Callahan,
Druggist, 109 Broadway.
SOLE AGENT.

ATTENTION!
Progress toward perfect health cannot even begin without having a healthy stomach and the system must be free from all blood disorders.
Downing's Dyspepsia Tablets
Make pure blood and relieve all troubles arising from a disordered stomach by digesting the food.
A Large Package for 25c.
DOWNING BROTHERS,
Pharmacists.
42 and 44 BROADWAY.

MOTH BAGS.

Moth Bags are most convenient in protecting clothing from moths. They have an advantage over other preventives of not imparting a strong odor to the clothing. Simply place the clothing in the bag and close. Moth bags are in various sizes to suit different garments. We have all sizes and invite your inspection.

Bed Bugs, Roaches, etc.,

Are disagreeable things to have around. We have exterminators that are guaranteed to drive them away. Ask us about them.

House Cleaning Helps.

Pure Gum Camphor 59c a lb.
Cedar Camphor, best moth preventive known, 25c a lb
Napthaline and Lavender 15c a lb.
Moth balls 5c a lb.
Ammonia, Borax, Sponges, Rubber Gloves Chamois, Chloride Lime, Lye, Furniture Polish, ect.

Everything to make the disagreeable task easy. Special attention given to mail and telephone orders.

Kalkman's Pharmacy,
475 Thames St.
Phone 9900.

The Newport Journal
AND WEEKLY NEWS.
is especially adapted for mailing.

AMUSEMENTS, LECTURES, ETC.

NEWPORT OPERA HOUSE.
Calm & Cross Co., Mgrs.
BEST IN THE WORLD.
GEORGE EVANS' HONEY BOY MINSTRELS.
—IN—
"THE CRIMSON TRELLIS", First Part
JAMES J. CORBETT.
Interlocutor—Reno Monologue.
DON'T MISS
George M. Cohan's Minstrel Masterpiece
"THE FIREMEN'S PICNIC."
GEORGE EVANS as "Snowball Livingston."
Seat Sale Friday, April 10.
Prices $1.50, $1.00, 75c, 50c, 25c.
Orders must be called for before 7 p. m.

Colonial Theatre.
Matinee 2:30. Evenings 7 and 8:30.
THE STANTONS,
Singing Comedians.
The Squaw Girl "ELONA" The Squaw Girl.
THE WATERMELON TRUST, with JAMES GRUNDY Comedian.
NEW PICTURES.
"Prisoner of Caucausus."
"Waiting at the Church."
"The Storm," and Others.

PIANO RECITAL
—BY—
H. WOOD THOMPSON
Assisted by
MRS. MARY CURLEY-ROONEY,
Presbyterian Church,
THURSDAY EVEN'G, April 20, at 8:15.
Tickets at 50c on sale at Plummer and at Barney's.

NOTICE.
Special car leaves City Hall April 17, 1911, 7 o'clock, for the CARMEN'S BALL, in Fall River. Admission tickets includes the fare. Car leaves after the dance for Newport.

Cotton's Prescription Books.
—AT—
Cole's Pharmacy.
302 Thames St.

Bicycles.

We would like to show you our line of 1911 Bicycles. "The North Star" with best Coaster Brake and guaranteed tires, for $25.00. Then the well-known "Lovel Diamond" for $30.00, and the ever popular "YALE" complete with best coaster, tires and fine steel mud guards $35.00.

GRIFFITH'S
Sporting Goods Store,
158 Thames St.

We carry in stock at all times a complete line of
HEATING AND COOKING APPARATUS,
INCLUDING
Flat Irons, Stoves, Radiators, Coffee Percolators, Toasters, Grids, Broilers, Ovens, Chaffing Dishes, Heating Pads, etc.
Also electrically operated
Washing Machines, Ironers and Vacuum Cleaners.
Old Colony Street Ry. Co.
Illuminating Dept.
Tel 88. 449-455 Thames St.

Odorless Moth-Proof Bags.
Absolutely air tight.
Will protect clothing of all description from moths and dust, keep garments in perfect condition, clean, pressed and ready for use.
Bags, 23x39 inches, 40c.
Bags, 24x48 inches, 50c.
Bags, 30x50 inches, 60c.
Bags, 36x68 inches, $1.00.
A. C. Landers & Son,
167 Thames Street
Agents for Newport.

LYNCH BROTHERS,
MACHINISTS,
KINSLEY'S WHARF.
We have a full line of the following Oils and Greases, in cans and bulk.
PANHARD-KINCAID-MoToRoL MOLINE.
KEJEX GREASE in guns.
Buy a can and have it re-filled with your favorite oil.

DIAMONDS
—OF—
Superior Excellence
Suitable for
Engagement Rings
$12 to $200.
Take advantage of our experience in choosing one.
BLAINE,
246 Thames Street.

John Gillies,
SLATE, TILE AND GRAVEL ROOFER
The slate that has been tested by time. Estimates furnished on old or new roofs. All work guaranteed.
Office and Yard, 352 Spring Street, Opposite Howard Street. (Formerly 19 Webster street.) Telephone connection.

Boston Store.
C-B A LA SPIRITE CORSETS
For the Women of Fashion.
The Figure Lines that Underlie the Clothes Must be Correctly built.
A good figure does not mean a figure laced into some semblance of shape. It means a figure moulded by proper training till good lines have become natural. Then the good lines must be carefully protected.
Fashion has turned toward "line"—which means the corset makes or spoils the dress. C B corsets appeal to any woman's "dress sense" and knowledge of values. Women who may not be wearing them should have their attention called to them. They will find in our corset department all the new models.
We have an expert fitter to fit you perfectly, comfortably and free of charge.
The King-McLeod Co.

IN NATURE OF ELOPEMENT.

Miss Hester Singer of Pittsburg and Jesse D. Brown Married.

PITTSBURG, April 17.—News has just reached here of the marriage on Saturday at Bryn Mawr, Pa., of Hester Harten Singer, daughter of George Singer, a millionaire Pittsburg steel manufacturer, and Jesse D. Brown an architect, son of a prominent attorney of Washington, D. C. The wedding was in the nature of an elopement, but Secretary of state Philander C. Knox, uncle of the bride, has agreed to take all the responsibility and the couple have accordingly received the telegraphed blessing of their relatives.

Miss Singer had been visiting P. C. Knox, Jr., of Wayne, Pa., where she was joined Saturday by Mr. Brown. The marriage was performed by Rev. H. Foster Harner, pastor of the Bryn Mawr Methodist Episcopal Church. A few minutes after the ceremony Secretary Knox reached the home of his son on a visit and learned of the marriage. He later called the bride's father on the telephone and gave him an account of the affair. "Secretary Knox has agreed to take all the responsibility of everything" said Mr. Singer, in response to inquiries. "He informed me that he would attend to all the affairs of the young couple, would announce their marriage and have cards printed. I do not know what plans Mr. Knox and the young people have, but they will remain at the home of Mr. Knox for a few days. I am satisfied and I guess the bride and groom are."

LOBSTER FAMINE BROKEN.

Large Number of Crustaceans Arrive in Boston From Nova Scotia.

BOSTON, April 17.—Boston's lobster famine was broken yesterday when steamer Boston arrived from Yarmouth, Nova Scotia, with 1,200 crates of the crustacean. Today the customary "broiled live" is offered at the down-town cafes. The catch off the Nova Scotia coast is reported successful and regular shipments will follow.

CAMP ON BEE RIVER.

Mexican Federal Soldiers and Non-Combatants Established.

YUMA, Arizona, April 17.—Mexican federals under Colonel Mayot have established a camp on the Bee river, according to information brought here today. The force numbers 350 soldiers and 150 non-combatants, mostly women and children. The command is reported to be lacking in supplies.

LOCAL BRIEFS.

—Miss Grace B. Brazier is spending a week in Malden, Mass.

—Mr. and Mrs. E. S. Rawson are in New York, at the Plaza Hotel.

—Mr. James Fogarty of New York is here for the Easter vacation.

—Mrs. Harry Payne Whitney is exhibiting one of her sculptures at the Salon in Paris.

—Mr. William H. Cotton is here from New York to visit his mother, who is again in poor health.

—Mr. John Manning, water tender on the North Dakota, is here to spend the Easter vacation in this city.

—Announcement is made of the engagement of Miss Katherine Josephine Singer and Mr. Charles Walker Oxx.

—Mr. Henry Clews will give a luncheon at his New York residence Thursday, April 27, for President Taft.

—Miss Louise Colton of Smith College, Northampton, Mass., is guest of Mr. and Mrs. Peter King on Powel avenue.

—Mr. Maurice J. Murphy, of the Postal office, New Bedford, was here Sunday to spend Easter with his mother.

—Mr. A. C. Topping, formerly a telegraph operator here, was a visitor here for the first time in eight years Sunday.

—Mr. and Mrs. W. Rogers Morgan have abandoned their proposed trip to Europe and will open "Tudor Hall" this week.

—The augmented boy choir, consisting of 28 boys and 12 men, sang for the first time in Trinity Church Sunday morning.

—Master Raymond Twomey, son of Mr. and Mrs. Cornelius Twomey, who has been critically ill with pneumonia is now doing well.

—Mrs. Hamilton McK. Twombly and Miss Florence Twombly expect to sail June 28 for Europe, to remain during the summer.

—Mr. William C. Roelker, Jr., and his sister, Miss Eleanor Roelker spent Easter in Providence, with the Misses and Masters Grosvenor.

—Mr. and Mrs. A. J. Carter are visiting Mrs. Carter's brother, Mr. Thomas S. Goddard, formerly of this city but now of New York.

—Messrs. Wynne C. Stevens and Albert Read of Williams College are spending a few days here as guests of Mr. and Mrs. W. W. Cahll on Gibbs avenue.

—Mrs. William Grosvenor is in New York, visiting her son-in-law and daughter, Mr. and Mrs. Dudley Davis, to whom a daughter was born last Tuesday.

—Ex-Senator Nelson W. Aldrich has chartered for the yachting season steam yacht Oweena, which will be fitted out at once for a cruise to the southward.

—Mr. Harry R. Landers of East Pepperill, Mass., was home to spend Easter with his parents, Postmaster and Mrs. A. C. Landers, on Rhode Island avenue.

—Mr. Roderick MacLeod of Williams College, Williamstown, Mass., is at home to spend his Easter vacation with his father, Mr. Angus MacLeod, on Rhode Island avenue.

—Tuesday evening there will be a reception to Bishop and Mrs. James De Wolf Perry, Jr., in Trinity guild hall, members of the four Protestant Episcopal churches in the city and the three on the island being invited.

—Special orders of April 1, directing Colonel M. F. Harmon, formerly stationed at Fort Greble, to Fort Hancock, have been amended so that he is ordered to proceed to Fort Mills, Corregidor Island, Philippines, for duty.

—Messrs. Francis O. French and Griswold Lorillard will be among the ushers at the wedding at St. Thomas Church, New York, Tuesday, of Miss Katherine H. Tilford, daughter of Mr. and Mrs. Henry Tilford, to Mr. Stanley Grafton Mortimer.

—Steamer Priscilla left Sunday for New York, to be hauled out on the dry dock and have her hull painted, after which she will take her place on the Fall River line, relieving the Providence. The Priscilla has been thoroughly overhauled and put in good condition for the summer service.

—Senator Wetmore has presented to Congress the resolutions of the Rhode Island Department of the Grand Army of the Republic, expressing its approval of the action of Congress looking toward a steady increase in the efficiency of the navy, and condemning those who have opposed such a course.

ABOUT THE NEXT PRESIDENT.

Some Political Observers Think Congress Will Name Candidates.

National Law-Makers Usually Are Opposed to Men Chosen as Party Standard Bearers.

WASHINGTON, April 15.—"This session and the next will make the Presidential nominations in 1912," was a remark made by a political observer. That may be true, but the fact is that Congress never has had a great influence in shaping Presidential conventions. Not in many years has Congress had the candidate of its choice. Congress has been for Allison, Reed and others and against McKinley, Roosevelt and Taft. Congress was for Hill when Cleveland was named and for almost any other man when Bryan was named.

Congress does not make the nominations, but what Congress does sometimes has a very important bearing on the selection of candidates. McKinley was nominated because he was once identified with a tariff bill, but neither of his successors owed anything to Congressional influence or action for their nominations.

By this time next year it is quite possible that Congress will be for Champ Clark for President, but there will be other important probabilities in the race. Take it all in all, it is doubtful whether Congress is going to make the Presidential nominations.

It has become perfectly apparent that the progressive Republicans are going to do all in their power to prevent the nomination of Taft, and some of them think that they will succeed. But other political observers cannot see it in that light. The greater portion of the Republicans are with Taft, and most of them think it would be inviting disaster to defeat him for re-nomination.

While this Congress may not make the nominations, it may decide who will be President. The course of the Democratic majority in the House will go a long way in determining whether that party will be successful in 1912. Then it is also true that the progressives in the Republican party and the manner in which they and the regulars get along will have much to do in showing if the Republicans can unite on any candidate. At present the progressive opposition to Mr. Taft is such as to indicate the impossibility of political unity. But this Congress may make many changes in party conditions.

William J. Bryan is known as a talker. More than that, he is a free and easy conversationalist. But the curious feature about all he says is that he seldom gives away anything. Bryan came out of the White House about 10 days ago and not an inkling of what he was doing there could be obtained by the newspapers. Hundreds of newspaper men and politicians stopped at Lincoln on their way to the Denver convention in 1908. They all saw Bryan, but none of them found out anything from him. He put off making his views known until the committee on platform assembled, and then it heard what he had to say over the long distance telephone.

There is no one so deep in Bryan's confidence that he can speak for him. And he does not get confidential and tell anybody anything that he doesn't want known. No newspaper man gets "the inside" from Bryan "in strict confidence" and goes about with the heavy secret. What Bryan wants made public he gives out; other things he keeps to himself.

Charges have been made that the Democrats in following the seniority method in the selection of committees in the House, which was done in most cases, were simply endorsing the appointments made by former Speaker Cannon. That was only true in regard to appointments made in the last Congress. Before that time the appointment of minority members of committees was left to the minority leader.

John Sharp Williams held that position during most of the time that Cannon was Speaker, and very few recommendations which he made were rejected by the Speaker. So in following the custom of seniority in regard to committee selections the House so far as most of the older members are concerned, has confirmed appointments made by Williams.

Senator Cullom received a copy of a photograph of a group of generals of the Civil war with a request that he identify each of them so that the picture would be more valuable to the owner. It was sent to the venerable Illinois Senator in the belief that he was one public man acquainted with men of prominence of that day. Strange to say, Cullom could not identify any of the men. It was sent to the War Department, where other photographs are kept for identification.

Arthur W. Dunn.

RIFLE SCORES.

The Providence Revolver Club put up the following scores in the last weekly match for the handicap cup:

Henderson	219	231	26	476
Brooks	235	231	0	470
Almy	234	235	0	469
Easton	235	228	10	463
Coggeshall	214	208	8	450
Chase	214	210		424

For the Henderson cup Easton made 453, Henderson 450 and Coggeshall 422.

The bullseye match was won by Almy with a centre shot.

Castor-Lax Is Castor Oil

Combined with magnesia, in pure white powder form, tasteless and odorless. It is the mother's friend, for she can give it to baby in milk, to the youngsters in oatmeal, and they never know it. Castor-Lax is the household axative for young and old.

10 Cents Everywhere.

A generous trial size will be sent post-paid for 10c. Castor-Lax Co., 86 Fulton street, New York.

ANTON CHRISTENSEN,
Gardener,
Gentlemen's Places taken care of. Plants and Shrubs furnished.
Tel. 716 P. O. Box 56.

WHY WAIT ANY LONGER?

Delay in Building the Shore Drive an Injustice to the Government and to the City.

To the Editor of the Daily News:

Sir: Every one admits that it is a disgrace to Newport that there is no approach to the Training Station excepting Third street; the attempts to widen it failed because they were not serious. There was no difficulty about widening it; it would have been a very simple job. But while the Third Street plan was having all sorts of molehills magnified into mountains, we blundered into our usual good luck and received the Navy Department's offer of a quarter of a mile of excellent road to be built through the hospital land maintained at government expense, to connect with a road to be built by the city.

Why therefore does not the city build its road? The road (or boulevard, we call it) as laid out would ruin one or two properties at the end of Washington street, and very naturally the owners have objected. Why not have a public hearing and request the aldermen to abandon "the boulevard" and, in lieu of it, open a road from Van Zandt avenue to the causeway? Certainly such a road will satisfy the government and its naval officers. Let the Washington Street promoters wait. If Washington street ought to be extended, that fact will be much more evident after we have built a shore drive extending north from Van Zandt avenue. What child's play are we guilty of! We are doing great injustice to the government and to every one on Coasters' Island and to ourselves. The government is ready to build and maintain nearly half the road, and yet we do not realize the importance of closing with such an offer without delay! Why wait any longer?

Justice.

Newport, April 17, 1911.

ENGAGEMENTS ANNOUNCED.

Medical Director Frank Anderson, U. S. N., and Mrs. Anderson announce the engagement of their daughter, Miss Eleanor Anderson, to Midshipman Rush Southgate Fay, U. S. N., stationed on battleship Kansas. The wedding will take place in the autumn. Miss Anderson was presented to society two years ago, in Annapolis, where her father was then stationed. Midshipman Fay is a son of Professor William G. Fay, who was for many years attached to the Naval Academy at Annapolis, and a nephew of the late Henry H. Fay of this city.

Former Governor Herbert W. Ladd of Providence announces the engagement of his daughter, Miss Elizabeth Burrows Ladd, to Dr. Robert E. McConnell of Montreal, at present doing medical service for the imperial government in the Uganda protectorate, Africa.

Mrs. Walter A. Peck of Providence announces the engagement of her daughter, Miss Carolyn Lyman Peck, to Mr. Everett S. Chaffee of Providence.

SCALP WAS BADLY AFFECTED

"For several years my scalp was very badly affected with dandruff and scales. My scalp itched terribly at times and my hair fell out. My coat collar would be actually white with the dandruff that had fallen from my head. My profession being that of a barber, I was particular about having my hair in good condition, and was also in a position to try many lotions, etc., for the scalp. These had little or no effect. I had heard so much about the Cuticura Remedies that I resolved to try them. I shampooed my head with Cuticura Soap twice a week and after drying my head thoroughly I anointed parts of my scalp with Cuticura Ointment. I was pleased from the start and continued to keep up this treatment. To think that only three cakes of Cuticura Soap and one and one-half boxes of Cuticura Ointment did my head of this annoying trouble made me feel quite contented. I have now got a thick growth of hair and I am never troubled with any dandruff or flakes of the scalp. There is no question but that the Cuticura Remedies cured me. I from really recommend them to my customers, and they think a great deal of them." (Signed) John F. Williams, 307 Norfolk Street, Dorchester, Boston, Mass., July 28, 1910.

Cuticura Remedies are sold throughout the world. Send to Potter Drug & Chem. Corp., Boston, Mass., for free booklet on the skin.

Saturday, April 15,

CABOT'S SULPHO-NAPTHOL.

10-cent size - - 7 cents
25-cent size - - 20 cents

Only one package to a customer for cash only.

GRATRIX,

Harness and Trunks,
96 BROADWAY.

LYKENS VALLEY COAL

In Carbonettes.

Cargo just received,
$6.75 per ton, cash.

PINNIGER & MANCHESTER CO
341 Thames Street.
Tel 144.

Wall Paper.

Some of the most artistic effects in wall paper are simple in character and moderate in price.

The fact that we are making a special feature of Alfred Peats "Prize" Wall Papers is sufficient assurance that the styles are the latest and quality the best.

Samples and estimates cheerfully submitted upon request.

Alfred H. Curnell,
Decorator,
Paper Hanger,
Phone 1805. 40 South Baptist St.

THE NEWPORT JOURNAL
is especially adapted for mailing.

Here are the Helps that Cooks have wanted

Crawford Ranges

supply them—no others can!

The Single Damper (patented); one motion—push the knob to "kindle," "bake" or "check"—*the range does the rest.* Damper mistakes impossible.

The Ash Hod in the base (patented). The ashes fall through a chute into a Hod, *all* of them, making their removal safe, easy, cleanly. The Coal Hod is alongside, out of the way.

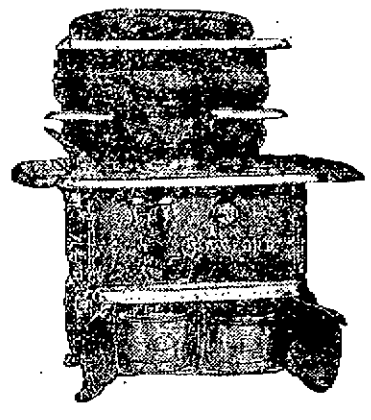

The Oven has cup-joint heat flues that heat it in *every part alike.* No "cold corners," no "scorching spots."

The Fire Box and Patented Grates enable a small fire to do a large baking.

Ask the Crawford agent to show you. Write us for circulars.

Walker & Pratt Mfg. Co.
31-35 Union St., Boston

A. C. Titus Co., Newport Agents

REAL ESTATE AND INSURANCE.

NOTICE.

We have inquiries, both rental and sale, for all kinds of property, large and small, furnished and unfurnished.

Also Farms.

List your property with us.

DEBLOIS & ELDRIDGE,
Newport and New York.

Rhuddlans
On-the-Cliff.
Furnished cottages.
Terms reasonable.
Apply to all Brokers.

WASHINGTON
Houses for rent for the
WINTER SEASON
Full particulars given.
Frederick H. Paine,
Real Estate and Insurance.

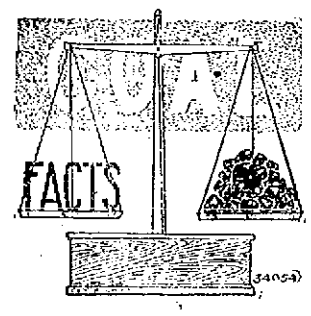

WEIGHING FACTS
ABOUT OUR COAL

Every ton of coal we sell is absolutely free from dust and slag. You should not pay for dirt, and you don't when your bin is filled with our

HIGH GRADE COAL

Our coal burns longer and makes less cinders than most kinds. You get a full 2,000 pounds and save money every time you order from us.

G. S. Perry,
64 Broadway.

EVERY TIME YOU STOP

To change your near sight glasses to put on the pair to see at a distance you inconvenience yourself unnecessarily!

The better and convenient way is to wear glasses fitted with Kryptok Invisible Bifocal Lenses, the Near and Far Lense in ONE with no dividing line!

Can we furnish you with a pair?

L. N. VAUGHAN,
Manufacturing Optician,
101 BROADWAY.

BLUE CRUSHED STONE.

Screened to size. Contractors for macadam roads and driveways. Path-dressing a specialty. Steam roller for rent.

Peckham Bros. & Co.,
Tel. 1553. P. O. Address Newport, R. I.

REAL ESTATE AND INSURANCE.

FOR RENT.

A FIRST CLASS BOARDING HOUSE on one of the best streets in Newport. There are 29 bedrooms, baths, 3 parlors, dining room, pantries, kitchen, laundry and two outhouses, as well as a vegetable garden. This house is completely furnished in the best manner and is thoroughly up to date. It has an established business and all last summer and all the guests it could accommodate. One Saturday 62 prospective guests were turned away; we will show the books to prove our statements to anyone who is interested.

J. B. PARSONAGE & SON,
Real Estate and Insurance.
10 Franklin Street.
Absolutely no telephone inquiries answered.

FOR SALE.

Two-tenement house on John street.
Two-tenement house on Bay View avenue.
Cottage on Congdon avenue.
Cottage on Calvert street.
Cottage on Narragansett avenue, all good takes, and reasonable in price.
Excellent cottage house on Second street, with every modern improvement. A bargain to quick purchaser.
Fine cottage of 9 rooms, with all modern improvements, and one 11 rooms, both on Gibbs avenue.

SIMEON HAZARD,
32 FRANKLIN STREET.

COTTAGES FOR SALE.

A cottage of six rooms, with modern improvements, corner lot. This is in the Point district.

Three acres of land in the central part of Narragansett Pier. Price ten thousand dollars.

Some bargains in two tenement houses. APPLY TO

Wm. Loftus. 234 Spring St.

BROADWAY DISTRICT

LARGE DWELLING FOR SALE NEAR CITY HALL.

Price right if sold at once to close an estate.

CALL AND SEE US.

CLARENCE A. HAMMETT CO.,
323 Thames Street.

COTTAGES

For sale at very attractive prices.

Accident Insurance

With very liberal policies.

Edward L. Spencer,
REALTY BUILDING.

FOR SALE AT A BARGAIN

A well known and popular Summer Boarding House fully furnished. Has just closed an excellent season having been filled from June 15 to September 15. One half the purchase money can remain on mortgage at 5 per cent.

C. E. WEEDEN, Agt.,
Jamestown, R. I.

WATER.

Persons desirous of having water introduced into residences or places of business should make application at the office of the Newport Water Works 6 West Marlborough street. Office hours from 8 A. M. to 5 P. M.

OCEAN STEAMSHIPS.

ANCHOR LINE.
GLASGOW via LONDONDERRY
Sailing from New York every Saturday
New Twin-Screw Steamships
"California," "Caledonia" and "Columbia."
SALOON, $67.50 AND $72.50.
SECOND CABIN, $47.50 TO $57.50.
THIRD CLASS, $30 AND $31.25.
S. S. "Furnessia," 2nd cabin, $45 to $55.
For new illustrated book of tours and information Apply to HENDERSON BROTHERS, Agents, 17 and 19 Broadway, New York, or J. J. Greene, 212 Thames St., Newport.

GO TO Bermuda
Forty hours from front to flowers
$20 up Round Trip from New York
Twin Screw S. S. "Bermudian," 5800 tons, cable every
Wednesday, 10 A. M.
Bilge keels; electric fans; wireless telegraphy. Fastest, newest and only Steamer landing passengers at the dock in Bermuda.

WEST INDIES

New S. S. "Guiana" sails Jan. 10th, Feb. 18th, and other steamers fortnightly for St Thomas, St. Croix, St. Kitts, Antigua, Guadaloupe, Dominica, Martinique, St. Lucia, Barbadoes and Demerara. For illustrated pamphlets apply to A. E. OUTERBRIDGE & CO., Gen'l Agts. Quebec S. S. Co., Ltd., 29 Broadway, New York, J. J. Greene, 220 Thames St., or any Ticket Agent, or Quebec S. S. Co., Ltd., Quebec.

HOTELS AND RESTAURANTS.

UNITED STATES HOTEL.
American Plan.
Comfortable Rooms—With or Without Meals.
346 THAMES STREET.

DR. BATES'S SANITARIUM,
Maplewood,
JAMESTOWN, R. I.
Open all the year.
The sanitarium is up-to-date in all its appointments. Electricity; massage, baths, etc., are used. Trained nurses are in attendance. A limited number of guests are received. Long distance 'phone. Send for catalogue.
Address Dr. W. Lincoln Bates, Jamestown, R. I.

PERRY HOUSE.
American and European Plan.
Restaurant strictly first class. Open after the theatre.
DWYER & PURCELL, Props.

The HOF-BRAU,
22 State Street.
European Plan. Grill Room. Cafe.
Every room with hot and cold water, gas and electric lighting.
Special rates for long term patrons.
W. PETERSEN, Prop.

STOP AT THE NEW CENTRAL HOTEL
PROVIDENCE.
7 & 9 Canal St.

HOUSEFURNISHING GOODS.

UPHOLSTERING
—AND—
DRAPERY WORK
In all its Branches.
Furniture Stored, or Packed and Shipped to All Parts of the World.

J. W. HORTON & CO.,
42 Church Street.

MATTRESSES
Made over.
Upholstering, Furniture Covering.
W. F. SPINGLER,
BELLEVUE AVENUE.
Tel. Connection.

NEWPORT TAXICAB COMPANY,
359-367 Thames Street.
Telephones 151 and 160.
Day and night service

TRAVELERS' DIRECTORY.

SHORT LINE TO PROVIDENCE!
VIA
Newport & Providence Railway
In effect Sept. 19th, 1910.
Cars leave Washington Square, Newport, for Bristol Ferry, Bristol and Providence—7:00 A. M., 6 trips hourly—7:50, 8:30 to 5:50, 10:00, 11:50 A. M., 12:50, 1:50, 2:50, 3:50, 4:50, 5:50, 6:50, 7:50, 8:50, 9:50, 10:50, 11:50 P. M. to Bristol Ferry, 10:20 P. M. to Union street.
Cars leave Union Station, Providence, for Newport, via Bristol Ferry, 6:15, 7:15, 8:15, 9:15, 10:15, 11:15, A. M., 12:15, 1:15, 2:15, 3:15, 4:15, 5:15, 6:15.
5:40 from Bristol Ferry to Newport. Theatre Trip leave Union Station One Mile Corner 7:05 arrive at Newport 8:05 P. M.

SUNDAY TIME TABLE.
Leave Washington Square, Newport, for Bristol Ferry, Bristol and Providence, 8:50, 9:50, 10:50, 11:50 A. M., 12:50, 1:50, 2:50, 3:50, 4:50, 5:50, 6:50, 7:50 P. M., 8:50 P. M. to Bristol Ferry, 10:30, 11:15 to Union street.
Leave Union Station, Providence, for Newport—9:15, 10:15, 11:15 A. M., 12:15, 1:15, 2:15, 3:15, 4:15, 5:15, 6:15, 7:15 P. M. 9:40 from Bristol Ferry to Newport.
Training Station cars leave Washington Square—7:00 A. M. then half hourly until 10:30 P. M.
O. M. TOWLE, Supt.

PROVIDENCE, FALL RIVER AND NEWPORT STEAMBOAT CO.
Steamer Leaves Newport for
PROVIDENCE
Week days only 8:30 A. M. returning leave Providence 4 P. M. Stops at Prudence Mondays, Wednesdays and Saturdays. Conanicut, Mondays only.
H. E. WINDSOR, Supt.

NEW ENGLAND NAVIGATION CO.
FOR NEW YORK---ALL WATER ROUTE.
FALL RIVER LINE. Leave Long Wharf, Newport, Every day, 9:15 P. M. Steamers COMMONWEALTH AND PROVIDENCE. Orchestra on each.
For New York and Points on the New York, New Haven & Hartford R R., via Wickford Junction.
WICKFORD LINE---WATER and RAIL ROUTE
Steamer GENERAL
From LONG WHARF.

Week days only	A.M.	P.M.	P.M.	P.M.
Newport (Str.) lv	9.50	1.05	4.05	7.30
Wickford Jun. ar.	11.15	2.15	5.15	8.30
Wickford Jun. lv.	11.40	2.35	5.01	11.00
New London ar.	12.45	3.45		10.00
New Haven ar.	1.50	4.50		11.25
New York arr.	4:00 P.M.	7:00 P.M.	11:00 P.M.	A 1.54 A.M.

A arrives Harlem River Station.

FOR BLOCK ISLAND AND PROVIDENCE
All Water Route
Steamer New Shoreham.
"MEAL SERVICE A LA CARTE"
Daily, except Sundays leave Long Wharf, Newport, 11:15 A. M. Due Block Island 1:15 P. M. Returning leave Block Island 3:00 P. M. Due Newport 4:45 P. M. Providence 6:45 P. M.

For tickets, staterooms and parlor car seats, apply at City ticket office, 320 Thames St., at Wharf Office and Purser's office on steamers.
C. C. Gardner, Agent, Newport, R. I.
A. H. Seaver, A. G. P. A, New York.

Jamestown & Newport Ferry Co.,
Foot of Hill St. (Market Square.)
IN EFFECT NOVEMBER 8TH 1910.
Will run the following schedule between Jamestown and Newport.
STEAMER CONANICUT.
LEAVE JAMESTOWN—6:10, 7:10, 8:20, 9:20, 10:30, 11:30 A. M.; 1:30, 2:30, 3:40, 4:50, 5:50, 7:30 P. M.
*Saturdays only
LEAVE NEWPORT—6:40, 7:40, 8:40, 9:50, 11:00 A. M.; 12:00, P. M.; 2:00, 3:10, 4:10, 5:20, 6:20, *11:00 P. M.
SUNDAYS.
LEAVE JAMESTOWN—8:45, 10:00, A. M.; 12:00 M., 2:00, 4:30 P. M.
LEAVE NEWPORT—9:15, 10:30 A. M.; 12:30, 2:30, 5:15 P. M.
Office of N. Y., N. H. & H. R. R. on wharf, Jamestown.
Telephone Ticket Office, 2474 Main 3, Jamestown Freight 2414 Main 1, Newport Freight 599.

The Muenchinger-King,
NEWPORT, R. I.

Housekeepers, Attention
We are agents for
REGINA VACUUM CLEANER.
We sell or rent. Prices the lowest.
Having secured the two floors up stairs we are carrying a much larger assortment of furniture. You can save money by buying from us.
SPECIAL FOR FIRST WEEK OF APRIL.
1000 yards Oil Cloth at 20 cents pr yd.
This is only one of the many bargains.
We pay highest price for second-hand Office or House Furniture.
The I. X. L. COMPANY,
Tel. 1605. 126 Broadway.

F. Wellington Putman,
OPT. D.,
Scientific Optometrist
—AND—
Manufacturing Optician
118 SPRING STREET.
Hours 9 A. M. to 8 P. M. 'Phone 116.
All kinds of optical repairing at short notice.

A New Supply of Shoes and Rubbers
AT THE
BIJOU SHOE DEPT.,
38 THAMES STREET.

IF You Want Anything Make It Known—Otherwise it Will Come Slow.

SITUATIONS WANTED.

YOUNG MAN WANTS position of chauffeur. Can drive or repair any make of gasoline car. Perfectly sober and reliable. A man who knows. Best references. Address Edward A. Dolliver, Lewisburg, West Va.

WANTED—Situation by educated young woman, as mother's helper or governess. Address Box 30, Daily News Office.

HELP WANTED.

WANTED—A strong, willing boy, about 16, to make himself generally useful in a drug store. Downing Brothers, Broadway.

WANTED—Girl in her teens to assist with general housework. Address Box 6, Daily News Office.

WANTED—Woman to sew; one with knowledge of dress making. State wages expected. Address Box 7, Daily News Office.

WANTED—Office boy. Address in own handwriting. Box 15, Daily News Office.

WANTED—A waitress, white. Apply to Major Alex. N. Stark, Fort Adams.

WANTED—Lady assistant bookkeeper. Address box 61, Daily News office.

WANTED—A competent waitress and chambermaid. Reference required. Call at 41 Catherine street.

WANTED—Boy. Apply W. P. Clarke.

WANTED—Few middle-aged gentlemen with good references to cover Newport, Warren, Providence, E. Greenwich, Kingston, Weston, Woonsocket, Pawtucket, Pascoag and Coventry. All summer's job. $2.75 per day. Commence now. Glen Brothers, Rochester, N. Y.

LOST AND FOUND.

LOST—Sunday, a Yorkshire terrier; collar marked Clarendon Court. Answers name of Teddy. Return to E. C. Knight, Clarendon court. Reward.

LOST—Sum of money, between Wilcox Nursery through Gypsum lane, Middletown, Saturday. Return to H. M. Wilson, West Main road.

FOR RENT, ROOMS AND BOARD.

In the Daily News Building.

There is a front office in the Daily News building and a connecting one which will be rented together or singly. They have good light, steam heat and care of janitor and tenants have use of lavatory.

Apply at Daily News Counting Room.

FURNISHED ROOMS.

Modern improvements; steam heat. Rooms from $1.50 a week and up; meals if desired.

WM. HANSON, Prop., 22 Prospect Hill street.

Aquidneck House To Rent.

For Private Dancing Parties, Socials and Entertainments. Well heated and lighted.

P. H. HORGAN, 224 Thames St.

WANTED—Small cottage or tenement in lower part of city; must have conveniences. State terms. Adults only. Address Box G, Daily News Office.

WANTED—A tenement of four or five rooms, within fifteen or twenty minutes' walk of depot. Address Box 23, Daily News Office.

FURNISHED ROOMS to let, with or without board. Clean and respectable. Apply Mrs. M. Mayeabe, 100 Spring street.

TO LET—Two cottages; one with modern improvements, large yard, rent $16.00, the other rent $15.00. Address Box 25, Daily News Office.

TO LET—Large warden. Apply 15 Barney street.

TO LET—Tenement of 5 rooms, hard wood floors, gas, 101 Wellington avenue; vacant May 1. Cottage 8 rooms, modern plumbing, Russell avenue. Apply 35 Russell avenue.

TO LET—New six-room tenement, 8 Channing street; modern. Apply to H. W. Smith, 4 Channing street.

TO LET—New cottage, 19 Clinton avenue; 6 rooms, bath and gas. Rent $20.00 per month. Apply to Benj. N. Lake, Canton, Mass.

TO LET—New store, 340 Thames street; 30 feet front, 65 feet deep; set basin and closet; concrete cellar. Apply J. A. Barker, 346 Thames street.

EMPLOYMENT OFFICES.

EMPLOYMENT BUREAU.
Mrs. N. McMahon
19 John street near Spring.
First-class help supplied at short notice. Tel. 946.

MRS. HODGSON, INTELLIGENCE OFFICE,
50 Broadway Opposite City Hall.
ENGAGEMENTS WANTED.
Tel. 738.

MASSAGE AND CHIROPODISTS.

DR. E. C. HOLLOWAY,
Foot Specialist and Electrolysian.
Improving Nails, Hair Moles and Warts removed. Treatment painless. Massage. Office evenings.
7-6, 841. Office 79 Spring St.

HEADQUARTERS
For First-Class
PLUMBING,
STEAM and GAS FITTING
ELECTRICAL WORK.
LINCOLN HAMMETT,
Tel 348. Mary Street.

REMOVAL NOTICE.
SWENSON'S BICYCLE SHOP
Has moved to
146 Believue Avenue,
Opposite John street. Tel 82

MASDA LAMPS.

100 Watts	Plain Globes	$1.35
100 "	Frosted "	1 40
40 "	Plain "	.70
40 "	Frosted "	.80
25 "	Plain "	.65
25 "	Frosted "	.75

J. T. O'CONNELL,
89 LONG WHARF.

FOR SALE.

FOR SALE—Electric runabout, cheap, battery and tires good as new. Address Box 3, Daily News Office.

FOR SALE—Barred Plymouth Rock eggs; best strain; $4.00 a hundred, 60c. a setting. J. A. Barker.

FOR SALE—Automobile runabout, three speeds sliding gear presto light tank, cape top, good condition. Morgan's garage.

FOR SALE—Rhododendrons, 20 to 80 buds; Evergreens, English Hollies 3 to 5 feet, Roses, Gooseberries and Currants, Boxwoods. Places taken care of by week, month or season. E. Kempenaar, Gibbs avenue, corner Water Works road.

FOR SALE—All kinds of lumber and finish; one good furnace in first-class order, at the Codman Cottage, Bellevue avenue, by Richard H. Peckham, Building Wrecker, 14 Robinson street.

FOR SALE—White Wyandotte, Barred Plymouth Rock eggs for hatching, both from heavy laying strains. Charles W. Cory, Jr., Highland Poultry Yards, Melville, R. I.

AUCTION ROOM,
AQUIDNECK HALL, 83 MILL ST.
Goods received daily except Thursday which is Auction day. Cash paid for Household goods.
Tel. Hall 927. Residence 1218.
W. F. ADAMS, Auctioneer.

Horses for Sale.
15 Good Acclimated Horses.
One pair of Blacks, 7 years old, weighs 2,800 lbs.; 1 pair dark greys, 7-8 years old, 2,900 lbs.; 1 pair blacks, 2,600 lbs.; 1 very dark chestnut mare, very handsome, extra style, show a 250 gait; 1 bay horse, 16 hands high, 1,100 lbs.; 8 years old (choice one); 1 brown horse, weighs 1,150 lbs.; 9 years old, a grand good business horse; the balance are lower grade from $50 up. Ten good new Milch cows (calves by their side), 20 springers, 2 extra good 4-horse Farm Wagons, several good Second-hand Express Harnesses. The above is the best lot of horses you will find in any stable in Rhode Island. I shall keep a large stock of horses and cows for sale and exchange. Come and see me at West Perry, Jamestown, R. I. Tel 2430.
AARON RICHARDSON.

FOR SALE.
A Fine Lot of CALIFORNIA PRIVET
Can be seen at Fort Hill Farm, on Boulevard.
The Barker Realty Co.,
105 Broadway.

2,000 LAVENDER PLANTS
For spring planting; just the thing to keep linen sweet and the moths out.
Easter comes late. Cut flowers and plants. We sell very low in price this year. Please order early.
A. BRAPDT, Florist,
22 Van Zandt Ave.

FOR SALE,
lot No. 28 in the Island Cemetery.
Address Box B, Daily News Office.

HUNDREDS SEE THE PARADE.

Funeral of Chief Machinist's Mate Carlsen and Apprentice Harrell, in the Snowstorm.

Hundreds of persons gathered along Thirl street Sunday afternoon, to witness the funeral cortege of Chief Machinist's Mate John E. Carlson and Apprentice Seaman Karl Harrell, and even the miniature blizzard and long delay did not drive them all away.

The bodies of the two men rested in the hospital library, where a gathering composed of the chief and official mourners was present at the funeral services, conducted by Chaplain Frank Thompson, U. S. N., of the Training Station, Mrs. John A. Westlund, sister of Carlson, and her husband, of Worcester, and Gunner's Mate Dowell Harrell of the Torpedo Station, brother of young Harrell, were the chief mourners. In addition there were friends of Carlson from Worcester and officers from the Training Station and Torpedo Station. After the services the caskets, which had been open for relatives and friends to view the remains, were closed and boxed for shipment, which required time.

Waiting outside was the escort, the Station band, a company of bluejackets, the Chief Petty Officers' Club, the Seamen Gunners' class and Camp Thomas, Spanish War Veterans. It was while thus waiting that the first snow squall struck in, and to those in ranks it seemed anything like Easter. When the bodies were brought out of the hospital the line extended the usual honors as the body of the chief petty officer was placed on the gun carriage and that of the seaman apprentice in an undertaker's wagon.

The march to the undertaker's establishment, where the bodies were to remain until this morning, when they were to be expressed away, one to Worcester, and the other to Carbondale, Ill., was then taken up. Because of the shipment, the usual burial honors were given at the causeway, where the line was halted, Chaplain Thompson offered prayer, three volleys were fired and taps were sounded. During this ceremony the second edition of the snow squall was at its worse, making it uncomfortable for those who were compelled to be out in it. The march was then resumed and on Third street the paraders fairly waded through deep mud, the roadway being in a very bad condition.

Along the line of march were constantly passed groups of apprentice seamen on liberty, and the way in which these stood at attention, saluted the colors and bared their heads proved an example to many civilians who followed suit. The bodies were escorted to Marsh's undertaking rooms, where they were extended the customary honors as they went in, and the line then disbanded. The military escort marched to the Government Landing to return to the Station by boat, the chief petty officers went to their rooms, having paraded without overcoats, and the Spanish War Veterans, together with the chief mourners, entered the undertaking rooms, where the burial service of the Spanish War Veterans was held. Chaplain Thompson, a member of the order, officiated as chaplain of the camp, and in addition to the ritual made a brief address on the appropriateness of a funeral held on Easter day.

The bearers for Carlson were chief petty officers, many of whom belonged to both the club and the camp. They were Chief Masters-at-Arms G. N. Huffington and G. Anderson, Chief Gunner's Mates W. H. Stephenson, W. Taylor, C. V. Kane, R. H. Nicholson, E. L. Harris, W. Johnson and W. J. Spinney; Chief Boatswain's Mate C. F. Paterson, Chief Water Tender D. McGoire and Chief Yeoman C. J. Bailey.

The bearers for Harrell were Apprentice Seamen H. E. McAllister, Oscar Anderson, Cornelius O'Leary, V. Gramer, Philip Wood, M. A. Corbett, J. Mol and C. J. Jones.

The floral offerings for Carlson were both numerous and elaborate, there being a half-dozen standing pieces, one of which was from St. Paul's Lodge of Masons, he being a member of the order, and the others from the veterans and the men of the service in their various groupings.

ATTACK OF FEDERAL FORCES REPULSED.

Continued from First Page.

about 1,000 and are mounted. Just to the rear of the federal force of 1,200 men, which was about three miles south of Agua Prieta at nightfall, was the insurrecios in command of Antonio Garcia, numbering 600, the rebels claim. Behind that force was a column of 300 rebels, mostly on foot, under Giron and still further to the rear the little army of Senor Talamantoe and her two daughters, the strength of which is not known.

In addition to these forces Juan Cabral and his force of 500 which has been west of Agua Prieta, was last night voted moving eastward. The passengers and crew on the train arriving in Douglas last night, watched the approach of the rebel band from the west. It should arrive in Agua Prieta before morning. An American who arrived today from the Sierra Madre mountains, stated that he had come through a rebel army numbering 2,500 mounted men in the mountains between the Sonora line and Casas Grandes, and rapidly marching westward. With this force is supposed to be Madero. This column cannot reach Agua Prieta before tomorrow night.

United States army officers acting in conjunction with the secret service, yeserday confiscated 60,000 rounds of cartridges in Douglas, which have been received at the station of the El Paso and Southwestern Railroad and consigned to John Lopivitch. The cartridges were plainly marked as such and had been under watch of the secret service.

INVESTIGATION DEMANDED.

Senator Stone's Resolution for Inquiry Into Mexican Situation.

WASHINGTON, April 17.—Searching inquiry into the situation in Mexico is demanded in a resolution offered today by Senator Stone of Missouri. The resolution calls on the Senate committee on foreign relations to undertake teh investigation because of the danger to American and foreign lives and property.

CONCERNING DOUGLAS INCIDENT

State Department Asks Mexican Government for Definite Assurances.

WASHINGTON, April 17.—In view of the acute situation along the border, the State Department today asked the Mexican government for definite assurances, in advance of a formal reply to the representative o fthe United States, that the Douglas incident would not be repeated. The department also requested information as to what preventive measures had been taken.

INSURRECTION SPREADING.

Railroads Disabled and Many Men Leaving to Join the Rebels.

CHIHUAHUA, Mexico, April 17, via Laredo, Texas.—With information from reliable sources stating that railroads between important places in Durango, Coahuila and Zachatecas, are being disabled, thousands of non-combatants cut off, and many men leaving their families to join the insurrectos, it is believed the insurrection is rapidly spreading to the south.

AT THE ARMY AND NAVY.

Athletic Games and Chorus Singing—Portsmouth Women Serve Bible Class Lunch.

Athletic games and chorus singing occupied most of the Saturday evening social for enlisted men at the Army and Navy Young Men's Christian Association. Some time was spent during the evening in singing the old familiar songs, both hymns and ballads, which always are in demand on these occasions. W. P. Phillips sang and recited, "Fal-a-lol-lol" was sung, all making the chorus ring, S. B. Donlon and J. L. Larkin played several selections on the piano, and all voted to play club hustle. Several games were played before one of the three squads playing could claim two victories. Following club hustle, three deep was chosen as the next game, and this held the players until it was time to eat peanuts and disperse.

Five women from Portsmouth visited the Home Hour Bible Club Sunday afternoon. They represented the Woman's Christian Temperance Union of that town and participated not only in the social part of the service, serving the luncheon furnished by their Union, but also in the song service which preceded the study period. Ordinary Seaman Ralph Brooks, president of the class, was pianist, while the secretary, J. W. Lawrence, led the song service. A trio of members sang an Easter hymn, "Low in the grave He lay." The vents of Passion week were studied by three classes, the object being to keep in mind the thought, "It was for us."

Following the serving of the Bible class luncheon by the committee, Miss Mary Macomber, Mrs. Mabel Lawrence, Mrs. Emma Sherman, Mrs. Leonora Brawley and Miss Etta Sherman—Mrs. Macomber sang a beautiful Easter song to which all listened with earnest attention. Mrs. L. A. Barker of Newport had joined the others, and from her each man received a handsome Easter card.

A party attended the evening service at Thames Street Methodist Episcopal Church, where a pleasing Easter program was rendered by the Sunday School.

The Bible class luncheon next Sunday will be furnished by the enlisted men.

....THE SUMTER FLAG AGAIN.

Mrs. Neill Has a Splinter of the Staff, Wrapped in a Piece of the Banner Itself.

Apropos of the discussion in The News in regard to the flag on Fort Sumter, Mrs. Edward M. Neill states that she has in her possession a splinter from the flag-staff, wrapped around with a small piece of the American flag. This, as Miss Stuyvesant, she received from Dr. A. S. Crawford, afterward General Crawford, and it bears the date Sunday, April 13, 1861. It is a mystery to Mrs. Neill how it is possible that Mrs. Clarke saw the flag rehoisted.

Y. M. C. A. SWIMMING TESTS.

In the Young Men's Christian Association swimming test Saturday afternoon, for points to be counted in awarding the Association monograms, the following averages were obtained by the participants: Whitten, 89; T. Martin, 86; Tollefson, 85; Olivea, 84; Beavey, 82; Bliss, 64; A. Martin, 75; Hidler, 73; Wood, 72; Kelley, 72; Wigren, 68; Titus, 65; Berry, 48; Smith, 53; Lawton 44; Pedorelta, 25; Moran, 72.

The judges were Stanley Ward, Allen Ebbs, John Hoar and Mr. Robert Warren.

Do Your Savings Earn Four Per Cent?
Are Your Investments Absolutely Safe?
Any amount deposited in
THE ISLAND SAVINGS BANK
Draws interest from the first of each month.
THE ISLAND SAVINGS BANK,
38 Washington Square.

Savings Bank of Newport.
INCORPORATED A. D. 1819.
Newport, R. I.
Wm. H. Hammett, President.
G. P. Taylor, Treasurer.
H. G. Wilks, Assistant Treasurer.
Wm. P. Carr, Secretary.
APRIL 15, 1911.
Money deposited on, or before above date commences to draw interest on that date.

BEAUTIFUL SPRING MILLINERY.
—THE—
BON TON.
TRIMMED HATS are recognized to be correct in every detail, whether it be a FIVE DOLLAR HAT or a FIFTY DOLLAR HAT. Each bears the imprint of individuality and refined taste, so seldom found.
Bon Ton Millinery,
233 Thames Street. Phone 827.

BUSINESS FOR THE COUNCIL.

So Many Important Matters That It is Doubtful If All Can be Handled.

The Representative Council will hold a special meeting this evening, when several matters of importance will come up for consideration.

First, there is the election of a city physician to fill the vacancy caused by the death of Dr. Sanborn. There are two candidates for this place, Dr. J. H. Sweet, Jr., who has been doing the work for Dr. Sanborn, and Dr. F. A. Keonan. Then there will be the telephone contract, which the committee of the Council recommends be made in accord with the suggestions of the Board of Aldermen, three per cent of the gross receipts to be paid to the city and the city to pay full rates for telephones.

There will be several reports and resolutions in regard to the police station, a majority and minority report on location and resolutions naming the Jurgens and Moorecroft sites; also, resolutions directing the Board of Aldermen to negotiate with the town of Jamestown in regard to the land in the rear of the present station, and to build a police station; also, a resolution for a serial bond issue for $50,000, for the new police station.

In addition, there will be the traffic ordinance prepared by the city solicitor in consultation with the chief of police, by direction of the Council. This is similar to the Providence regulations, except that no provision is made for "one-way streets." There will probably be other things, and it is a question if all will be handled at this meeting.

There is also some question if there will be a quorum, owing to the fact that so many other things take place this evening, Easter Monday night.

PROBATE COURT.

In the probate court this morning the will of Catherine Shea was proved and letters testamentary thereon were granted to William B. Meenan. The will of Mary Elizabeth Barlow was proved and letters testamentary were granted to Mary Elizabeth Barlow, Jr. Petitions for permission to sell at public auction personal estate of Iel C. Denham were ordered recorded, wood were granted. Inventories of the estates of Hannah Isherwood and Daniel C. Denham wer ordered recorded. The executor's final account with the estate of Thomas G. Ford was continued for further hearing.

FUNERAL OF WILLIAM B. HUDSON.

The late William B. Hudson was buried from his home on Clinton avenue Sunday afternoon, the service being conducted by Rev. Gustavus A. Hulbert of the United Congregational Church. The body was escorted to the grave in the Island cemetery by Weenat Shassitt Tribe of Red Men and the Carpenters' Union. The bearers were William Richardson, Emory C. Peckham, Alva F. Weaver and Frank Carr. At the grave the Red Men held their burial service, Past Sachem Joseph Brown acting as prophet. Just as the services were brought to a close the air became filled with huge flakes of snow.

ANOTHER BARGE LOST.

Besides the Sailor, the Henry C. Cadmus Sank, Carrying Down "Captain John."

Tug Salutation, which had so disastrous an experience in Block Island sound Friday night, arrived in the harbor this morning and after coaling proceeded out again to the eastward.

It appears that, in addition to the loss of barge Sailor and the narrow escape of Captain Keefe, reported Saturday, another member of the tow, barge Henry C. Cadmus, also broke away and sank, soon after the Sailor had gone down. The man on the Cadmus, "Captain John," as he was known, tried to save himself by taking to his dory, as the skipper of the Sailor had done, but perished when the frail craft was swamped by the waves.

Another barge, the Tornado, went adrift, with Captain Openbrow and his wife on board, but was swept into the lee of the Point Judith breakwater and finally picked up by the Salutation. The other barge in the string was the Francis C. Scully, the first of the tow. Her hawsers remained intact, while those of the other barges snapped one by one. The Tornado's plight until she was picked up by the Salutation was perilous, Captain Openbrow and his wife being in momentary danger of being washed overboard as the seas broke over her.

Captain A. P. Keefe, who was picked up by the Point Judith life savers after escaping from the Sailor in a dory, was also found to have both feet crushed.

CHANGE OF SWEDISH PASTORS.

Rev. C. J. Wigren, formerly pastor of the Swedish Methodist Episcopal Church, who was recently appointed to Ansonia, Conn., will leave Newport Friday to take charge of his new field. Rev. Friedolf Sodermann, who comes to the Newport church, will arrive Saturday from Arlington, N. J. Until lately he had charge of both the Newark and Arlington parishes, and formerly had a pastorage at the Pontiac, R. I., church. He has three sons, one of whom will remain in Newark, N. J., to complete his high school studies.

POLICE BUSINESS.

Sunday at the police station a marital disagreement was aired. The wife complained that the husband beat her, and he had a wound to show that she did not stand idly by but hit him with a poker. After giving the couple some good advice, the judge sent them home.

This morning Agent Griffith of the Society for the Prevention of Cruelty to Children had two cases of abandonment, one of an infant seven months old and another of a lad of seven years. Both were placed in charge of the Society.

Chief Manchester was in from Tiverton this morning with a man charged with drunkenness, who was placed on probation.

Sunday the police returned a lost child, and also a lost older person, who had strayed away from home. There was something in the small arms line. Officer Casey was on a case of a boy who had provided himself with a .22 revolver and a box of cartridges and took them to bed with him. On the way he found some boys shooting with an air rifle, and when he returned to the station he had the revolver, cartridges and rifle.

It Adds Prestige
To one's financial standing to have an account with this strong banking institution. It insures safety, efficiency and satisfaction.
Your account subject to check is cordially invited.
THE NEWPORT TRUST COMPANY,
303 Thames Street, Newport, R. I.
Capital $300,000.00.
Surplus and Und. Profits $120,820.53.

Protection! Service! Council!
In every bank announcement a feature is made of the security it offers depositors.
This is commonplace and is no more than you have a legitimate right to expect.
Banking is based on security.
Our service extends beyond this element of security. It extends to meeting the depositors on intimate equitable lines, and our advice is at the disposal of our depositors, who are seeking for investment of their funds.
Do not hesitate to call on us in this essential.
This broad policy of co-operation is a new phase in the banking business and marks the first real advance in twentieth century banking.
The invitation to call in and discuss business with us is extended cordially to the ladies.
AQUIDNECK NATIONAL BANK,
NEWPORT, R. I.

Reduce the Cost of Living!
Plant a few **Garden Seeds** and enjoy fresh Vegetables, just out of the garden. Our Seeds are wholly reliable, coming from the same dealers as in the past six years. Our package seed are all put up at our store.
Garden Tools, Rakes, Forks, Spades, Hoes, Wheelbarrows, Garden Lines, Reels.
Fertilizers for the Garden or Lawn.
W. B. SCOTT & CO., 8-10 BROADWAY.

FINANCIAL.

NEW YORK, April 17, Wall Street.—The market opened with Amalgamated Copper 62¼, American Cotton Oil 66½, American Smelting and Refining 73¾, Chicago Milwaukee & St. Paul 119⅝, Great Northern preferred 125¾, Missouri Pacific 48½, New York Central 106¼, Northern Pacific 123⅝, Pennsylvania 124⅞, Reading 154⅞, Union Pacific 176⅝, United States Steel 76⅝, United States Steel preferred 119⅝.

10—The majority of the active issues declined slightly at the opening of the stock market today. Trading was very dull. American Tobacco preferred and American Woolen declined ½, United States Steel ⅜ and Reading and Amalgamated Copper ¼.

11—Selling of Missouri Pacific and Wabash debentures, both of which lost 1 point, kept the general market under restraint, but the leading stocks did not increase their initial losses to any considerable extent.

Noon—Prices were somewhat lower and speculation was as dull as last week, when trading was resumed after the three-day holiday. The market was heavy throughout the morning. Industrial stocks were the chief losers, the railroad issues except Missouri Pacific, falling only moderate fractions. Toward noon trading was virtually suspended pending word from Washington whether the supreme court was to announce its decisions in the anti-trust cases, today. The critical state of affairs in Mexico had little effect on the securities of the Mexican railroads. National Biscuit gained 1 point. Bonds were irregular. Money on call steady at 2½ per cent. Prime mercantile paper 3½ to 4 per cent. Exchanges $205,548,168, balances $15,359,420.

Furnished by Hornblower & Weeks, —33 Believue Avenue.]

April 17, 1911.

	Closing.
Amalgamated Cop	62⅛
Am Woolen	34
Atch Top & Sant Fe	103⅞
Baltimore & Ohio	105¾
Brklyn Rap Trans	78
Canadian Pacific Ry	225⅞
Chesapeake & Ohio	80½
Chic Mil, St. Paul	120
Chic & Northwestern	141¼
Consolidated Gas	143½
Can pfd	827¼
General Electric	156½
Gt. Northern Ore	62
do pref	127½
Missouri Pacific	48¼
National Lead	53
N. Y. Cent. & Hudson	106¾
Norfolk & Western	167¼
Northern Pacific Ry	123¼
Pennsylvania R. R.	124⅝
Reading	154⅞
Rock Island	29
Southern Pacific	115
Texas & Pacific	25½
Union Pacific	176⅝
U. S. Rubber	41½
U. S. Steel	76⅝
U. S. Steel Pfd.	119⅝
Va-Carolina Chem	63⅝

BOSTON MARKET

Copper Range	60⅝
Greene Copper	6⅝
E Butte	12⅛
Miami	18¾
North Butte	29
U S Smelt	18¾
Nevada Cons	18
Utah Cons	15
Swift	101½
Franklin	9⅛
Am Tel & Tel	145⅝
N Y, N H & H	126½

CARTERCAR,
The only car among six that ploughed through the mud and water with a full load of passengers (53 miles) without giving any trouble or requiring any adjustments, April 5, at Middletown town meeting.
PERCY T. BAILEY,
MELVILLE STATION, R. I.

THE NEWPORT JOURNAL AND WEEKLY NEWS.

S. NICKELSEN, GARDENER,
TEL. 1319. 33 THURSTON AVE.
Estimates given for gardening and excavation work of all kinds.

M. A. McCORMICK,
General Contractor and Builder
Concrete Building Blocks,
Boards for Jig Saw Work.
MILL WORK
IN ALL ITS BRANCHES.
Plans and Estimates Furnished.
Office and Mill 4 Sherman Street.

To get the most hot water, and use the least coal buy a

Spear's Range

The best range sold in every respect.

Sole Agent

Wm. K. Covell,

103 Thames Street.

DIAMONDS.

Not a Luxury But a Judicious Investment.

The purchaser of a diamond has the satisfaction of possessing in tangible and useful form something of genuine value.

The man who wears a diamond commands respect.

The world is bound to judge by appearances.

But you need not buy a diamond simply through personal vanity. It is always a good investment if bought at the right price.

Our prices are right, our selection one of the largest to be found anywhere and every stone guaranteed to be exactly as represented.

The Diamond is the April birth stone.

HERRMANN,
JEWELER.
204 THAMES STREET.

Abram Almy Co.,

Coal and Wood.

173 THAMES STREET.

Telephone 957.

Malt Extract.

The Providence Brewing Co.'s Malt Extract is of the very best quality and highly recommended by our trade.

Price per dozen bottles $1.25

JAMES H. DRURY & CO.

243 and 245 Thames Street.

HOTHOUSE GRAPES,
STRAWBERRIES.

BURLINGAME & CARRY.

HOWARD,
Painting Contractor.

Best Work in Every Branch of the Business.

OFFICE 31 EVERETT STREET.

The Ideal Instrument for the Home.

There is no reason why you shouldn't possess a Victrola. Come in and we'll tell you how you can pay for it on easy terms.

BARNEY'S MUSIC STORE,
140 Thames Street.

Easter Confectionery and Novelties.

Rabbits, Ducks, Natural Chickens, Baskets, Fancy Shapes, Favors, etc., inexpensive and appropriate for the season.

Also, a full and fresh line of the choicest and best grade candy from the leading Confectionery houses—Huyler's, Page & Shaw, Maillard, Russell's, Wallace, etc.

F. P. GARRETTSON & CO.,

16 & 20 Washington Square.

Telephone 69 and 69.

WHEN SUMTER FELL.

Newport's Response to the Call for Volunteers Was Prompt.

The Boys Who Left Half Century Ago and Live to Tell the Tale.

Colonel Ambrose E. Burnside, (deceased.)

Captain George W. Tew, (deceased).

Ensign James H. Chappelle.

THE "THIN BLUE LINE" is yearly becoming thinner; it can hardly be called a line today. The survivors who tonight will sit around the festive board have whitened locks, marking the fact that they have already passed three score and ten or are hard upon the turning point. These are the men who back in the days of their youth arose to the situation spontaneously. Talk of war had been current for months, but they responded at the first summons, and so had none of that inspiration which became instilled into Northerners as months and years rolled by and call after call was issued. President Lincoln asked for volunteers, Governor Sprague said Rhode Island would do her part, and when his orders reached Newport these men donned uniforms at the Artillery Armory, took down the muskets from the wall and marched to the wharf to embark for Providence, and thence for Washington. They had then but slight appreciation of what "war" meant.

The Daily News of April 18, 1861, has a good deal of war news. There is excitement everywhere. Washington reports say that troops from Massachusetts, Rhode Island, New York and Ohio are expected to be in camp at the capital in a few days. The Secretary of War will accept a regiment from any state whose governor refuses to send troops, and two regiments are expected immediately from each of the states of Kentucky, Tennessee and Missouri. B. F. Butler is to have command of the Massachusetts brigade. It is understood that two regiments of Union soldiers were raised in Baltimore that evening, while the "disunionists" are threatening the "Clipper" office. A Louisville paper is threatened, but stands out boldly for the Union.

Naturally (and happily for succeeding generations), The News gave considerable space to the account of the departure of the Newport Artillery (Company F, First Rhode Island Regiment). The spirit here was very different from the gay satisfaction with which the South welcomed war. The News very properly heads its story with the words "A Solemn Day in Newport."

It goes on to tell of the 7 o'clock alarm, the previous morning, which was the "heavy peal of signal guns," immediately followed by the ringing of the church bells, the summons for the Artillery and the volunteers to arm for immediate departure, a courier having arrived from Providence on horseback with orders from Governor Sprague to Colonel Tew. The orders were dated April 16 and troops were to report in Providence the next day, in full uniform so far as possible, met without uniforms to appear in citizen's dress. "Bring as little baggage as possible." "It is of the highest important to depart with full ranks."

The reply went back: "Sir: General order No. 1 from His Excellency William Sprague, the commander-in-chief, was received at 6 this morning. I shall arrive in Providence with my command by 2 o'clock p. m. this day. I have the honor to be your ob't serv't. George W. Tew, Col. Com'g Newport Artillery."

These orders were hastened by news, from Washington, that Jefferson Davis was marching on the capital with 35,000 troops. The counter rode all night to reach Newport. The excitement here was intense. The weather was damp, but Thames street was immediately thronged with people of both sexes, going to the Artillery armory, where the soldiers were assembling. The company could not be ready to take the regular trip of steamer Perry for Providence and a special trip was arranged, to leave here at noon.

The men made the most of the four hour's respite, in making farewell calls and completing final matters. On the streets they were constantly greeted with hand shakes and "God bless you—good bye." Tears stood in the eyes of many unused to weeping. Assurances were many and strong that their families should be well cared for, during their absence, as long as a dollar remained in Newport.

Eager spectators thronged the armory, many having relatives and friends soon to leave in the service of their country. A throng of men, women

Governor William Sprague, Jr.

and children, citizens of all classes, suppressing their tears with difficulty, filled the streets. Hundreds of prayers ascended yesterday from honest and earnest hearts in our city, in behalf of the noble band who were laying their all upon the altar of their country—that God would watch over and protect them * * *; and, above all, that reason might resume its sway in the hearts of those who were plotting the ruin of our beloved country and * * * thus avert the impending conflict of arms."

Another paragraph says steamer Empire State has been chartered to carry the Rhode Island troops. It is also stated that the directors of the Pocasset bank of Fall River, R. I., have voted to tender Governor Sprague a loan of $25,000, to aid in the outfit of the troops.

The company and new recruits left the armory at 12:30. Previous to this about 60 of the most respected citizens, past members of the Artillery Company, had assembled and marched to the armory, offering to escort the company to the boat. Their approach was greeted with applause, and the company was heartily glad to have them. Other citizens fell in, four abreast, to swell the escort, and the parade moved down Thames street to Sayer's wharf, "where the Perry, with the glorious Stars and Stripes displayed, was waiting to receive them." The street was crowded to its utmost, and the windows "were filled with the beautiful of our fair sex, whose adieus were earnestly given in silence."

On the wharf, in the presence of from 2,000 to 3,000 persons, which had assembled to witness the departure and give the final "God bless you," the company was drawn up, and when silence prevailed Rev. Samuel Adam commended to the favor and protection of Almighty God the brave men about to go forth upon a solemn duty. Mayor Cranston made an address assuring the soldiers of his belief in their fidelity to the flag, and pledging them that he, individually and officially, would see that their families were cared for and protected. "The Union is not dissolved, and I trust that it never will be. Go and do your duty faithfully, as men and patriots should, and if there is a conflict, strike boldly and courageously—

"Strike 'till the last armed foe expires,
Strike for the green graves of your sires,
God and your native land."

Then the silver-tongued Van Zandt, whose big heart of sympathy and true eloquence and beauty of speech made him a well nigh matchless orator, spoke to his "fellow soldiers," calling attention to the flag, floating "in its starry splendor, which has been insulted and assailed, and you are all going to its defense. I cannot talk if I would, for my heart chokes my utterance. You are my brothers * * * I have no words of cheer or parting to say, but a heartfelt God bless you; and, as home sweet home fades away from your sight, as the battle opens before you, as, alas, it may—God bless you, as He did our fathers, in the days of seventy-six, He will bless the noble purpose of your true hearts, and the steady strength of your New England arms, and, bye and bye, He will bring you back again—if it seems best to Him—with a consciousness that will endure all through life of duty faithfully discharged, and of patriotism bravely sustained. My brothers, God bless and take care of you all. Good-bye." (These quotations are taken from The News account, which does not claim to be verbatim but, on the contrary, to be reported "imperfectly.")

The News goes on to say: "Rev. Dr. Thayer then offered a most affecting and beautiful prayer in behalf of the company and their cause, which was followed by an exceedingly appropriate blessing from Rev. Dr. Jackson." Then a short time was allowed for personal leave-taking—a hasty pressure of the hand—and the tap of the drum called the men on board the steamboat. Many strong men were melted to tears. As the boat moved away, cheer after cheer was given by the multitude and answered by the departing patriots.

The day of the departure was also the day of the city election, which is reported to have been the least exciting since the city charter was adopted. Mayor Cranston was re-elected. In Providence, the senate passed a resolution of thanks to Governor Sprague for his prompt war action, and in the house a resolution was passed, appropriating $——— for enlisting soldiers. The amount would undubitedly be made $500,000.

The Artillery numbered 115 men when it reached Providence, and this was increased by 35 recruits who went by next day's boat. It was thought that some of the patriots would be rejected on examination.

The firm of A. & W. Sprague offered to advance $100,000 towards the $500,000 voted by the legislature.

The roster of the company as it left Newport is as follows:

*Captain George W. Tew.
*First Lieutenant William A. Stedman.
Second Lieutenant Benjamin L. Slocum.
Ensign James H. Chappelle.
*First Sergeant Augustus P. Sherman.

[Continued on Second Page.]

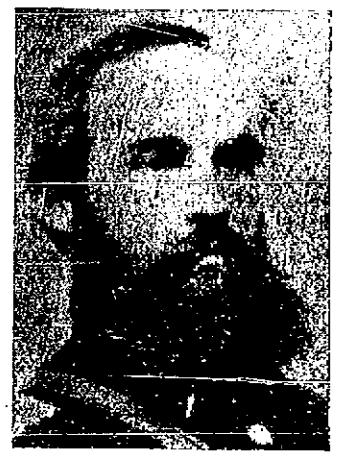

Joshua P. Clarke.

Thomas Sharpe.

George B. Smith.

George H. Taber.

William H. Durfee, Jr.

REV. EDWARD E. WELLS.

New Pastor of Middletown Methodist Episcopal Church, Transferred from Vermont.

Rev. Edward E. Wells, pastor of the Methodist Episcopal Church at Irasburg, Vt., has been transferred from the Vermont to the New England Southern Conference and appointed to fill the vacancy in the church at Middletown. When in the list of appointments at the recent session of the latter Conference, at South Manchester, Conn., Middletown was left "to be supplied," it was understood that a transfer from another Conference, probably the Vermont, would be sent to the island church. Rev. William I. Ward, superintendent of Providence District, has now been notified that at the session of the Vermont Conference, which closes at Waterbury, Vt., today, the transfer of Rev. Mr. Wells has been arranged and he is already making preparations for his removal to Middletown.

Rev. Mr. Wells, the new pastor, Rev. Mr. Ward writes, is "held in very high esteem in his Conference and is desired by good churches there; but he wants to come to Southern New England." He was admitted to the Vermont Conference in 1903 and appointed that year to Wilmington and Jackson; in 1904-5 he was pastor at South Royalton and South Tunbridge, and since 1907 has been at Irasburg. His family consists of wife and four children. It is expected that he will arrive during the present week and begin his new duties with the Middletown Church next Sunday.

ADMIRAL MASON TO RELINQUISH BUREAU DUTIES.

Secretary of the Navy Meyer has officially announced that Rear Admiral Newton E. Mason, chief of the bureau of ordnance, will shortly relinquish his bureau duties. Admiral Mason will be given less arduous duties to perform as long as he cares to remain on the active list. He feels that his health will not permit his continuing as head of a bureau. No successor has yet been named to Rear Admiral Mason, although several names have been suggested to Secretary Meyer for the place.

"Coal" at "Lower Prices Today".

Prices reduced on all kinds and all sizes of coal.

Buy now while the opportunity lasts from

THE PERRY COAL COMPANY.

SCHOOL TEAMS WIN.

[Continued from Fifth Page.]

whole made an excellent impression. Curtis, Bush and Newbold made all but one of St. George's hits. The score is as follows:

St. George's School.

	a.b.	r.	bh.	p.o.	a.	e.
Buchanan, s. s.	4	1	0	1	3	0
Deming, 3b.	4	0	0	0	1	1
Newbold, c.f.	4	0	2	1	0	0
Swain, p.	3	1	1	0	3	0
Hoskier, c.	4	0	0	13	2	0
Bush, lb.	4	1	2	11	0	2
Edgar, r. f.	4	0	0	0	0	1
Drinker, l.f.	4	1	0	1	0	0
Curtis, 2b.	4	1	3	0	1	0
	35	5	8	27	10	4

Training Station.

	a.b.	r.	bh.	p.o.	a.	e.
Brown, 2b.	4	0	0	2	3	0
Blakely, s. s.	4	0	0	0	3	1
Davis lb.	4	1	1	11	0	0
Plant, If.	3	1	1	0	0	0
Hamerstein, 3b.	4	0	1	1	0	1
Reed, c.	4	0	0	5	3	0
Coffey, p.	4	0	0	1	1	0
Rudolph, r.f.	4	0	1	0	0	0
Plant, c. f.	3	0	0	3	0	0
	34	3	4	24	10	2

Innings	1	2	3	4	5	6	7	8	9	
St. George's	0	0	3	0	2	1	2	0	x	—5
Training Station	2	0	0	0	0	0	0	0	0	—3

Two-base hits—Newbold. Three-base hits—Swain, Rudolph. Sacrifice hits—Deming, Edgar. Stolen bases—Buchanan, Bush 2, Curtis; Plant. Struck out—By Swain 14, by Coffey 8. First base on balls—Off Coffey 3. Hit by pitched ball—Swain 1. Passed balls—Reed 2. Umpire—Newins. Time—1 hour 40 min.

POOR BOXES FOUND.

Rifled of Their Contents and Concealed Near the Walnut Street Bridge.

The two collection boxes stolen from St. Joseph's Church Friday night were found this morning near the Walnut Street bridge. A railroad construction gang from Taunton was making repairs in that vicinity. They did not work Saturday, and Friday, before leaving, they hid some posts, which might have proved tempting, under some lumber on the west side of the track. This morning they needed the posts the first thing, and in procuring them found the two iron posts which made the poor boxes. Cornelius Griffin and Andrew Kennedy, who found the posts, notified the police and they were taken to the station.

The boxes are made for this kind of business, are of thick iron, two feet 11 inches high and five inches across the top. In the top is a slot, through which contributions are put. Below, at the bottom is a plate, held in by two lugs and a strong lock and depending on the bevel of the plate to keep it from going inside. A Yale lock built to conform to the strength of the other material secures the plate in place.

The boxes weigh, empty, 36 pounds each. They are of a kind made especially to discourage cheap thieves from stealing them, and were secured to the rail by iron bands and bolts. The iron bands are still attached. The lock plates were evidently forced into the inside by blows applied by some one who had been in the business before and knew the work of robbing poor boxes.

Of course no money was found with the boxes.

COAL
OF ALL SIZES.
Clean Coal a Specialty.

Heirs of George Bowen,

Telephone 915.

Groceries, Fixtures and Stationery
AT AUCTION,
BEGINNING
Tuesday, April 18,

At 10 A. M., at the Grocery Store of E. A. Hazard & Co., Broadway and Farewell street, the entire stock of Fine Groceries. Also at 12 o'clock noon, the fixtures, consisting of one Large Roomy Combination Safe, 1 Black Walnut Office Desk, 1 Display Counter, (reversible front), 2 Silent Salesman Showcases, 1 Oil Tank (180 gallons), 1 Toledo Scale, 1 12-foot Back Counter, 1 2-section Butter Box, 1 8-foot Showcase, 3 Syrup Pumps, 4 pairs Counter Scales, 1 Acme Peanut Roaster, etc, etc.

Following the sale of Groceries and Fixtures I will sell a large assortment of Blank Books, Mem. Books, Ledgers, Day Books, Journals, records, etc., etc. (made by Nat'l Blank Book Co.); also a quantity of Box Paper in papeteries and cabinets from Whiting and Powers Mills.

FRED W. GREENE,
Auctioneer.

NEW BOOKS.

Wells Brothers,
By Andy Adams.

Prodigal Judge,

Golden Silence.

Account Rendered.

China's Story.
By W. E. Griffis.

HART,
202 Thames Street.
Tel. 304.

Carr's List.

Brazenhead the Great.
By Maurice Hewlett.

The Grain of Dust,
By David Graham Phillips.

The Broad Highway,
By Jeffery Farnol.

Prince or Chauffeur,
By Lawrence Perry
(A Story of Newport.)

Joyce of the North Woods,
By Harriett Comstock.

EASTER CARDS AND BOOKLETS.

DAILY NEWS BUILDING

RECORDS BROKEN
At the LAPPIN Store.

The Great Easter Sale of Good Clothes is on. Last week were the biggest days ever recorded by this Store, with its extra staff of salesladies having trouble at times to properly attend to the wants of the customers. All this week the Sale is growing and Saturday will be the climax of great selling and we predict another high mark will be made. We have all the extra salesladies, but we advise you to come early in the day if possible. Reason enough for the great business. We show a stock equal to the combined stock of any two stores in Newport. The best in the world. If you wish good clothes—if you wish the best for the money, we can please. You are cordially invited to come here for your Easter outfit. Come, and come early in the day when possible.

Tailored Waists, Chiffon Waists, Lingerie Waists, Silk Waists, any kind of waist you may think of. We should suit your demands in this department as we invest more money in waists than most people do in their entire store. They are selected by Lady Buyers and that speaks for itself.

INFANTS AND CHILDREN'S COATS, CAPS, ETC.

This dept. needs no comment. The baby carriage tells the whole story. Every day this Department is packed to its utmost.

Your Easter Gloves to be right must come from this Glove Store. For Men, Women and Children: Our Dollar Chamois, Our Dollar Capes, Our One Dollar Kids, Our One-Fifty Doe Skins, Our One-Fifty French Kids are the talk of the town; sold in every length to carried in Kid and Silk Gloves for Easter.

Long Silk Gloves from 59c.

MANY NEW STANDARDS OF VALUE GIVING AT THIS EASTER STORE.

147 THAMES STREET.